

Aflac Group Accident Insurance

Accident protection made for you.



Underwritten by:
Continental American Insurance Company (CAIC)

In California, coverage is underwritten by
Continental American Life Insurance Company.



City of Belton

Group Accident Insurance

Premium Rates - Low Plan

Monthly Premiums	
Coverage	Premium
Employee	\$7.11
Employee and Spouse	\$11.73
Employee and Child(ren)	\$14.59
Family	\$19.21

Premium Rates - High Plan

Monthly Premiums	
Coverage	Premium
Employee	\$12.33
Employee and Spouse	\$20.91
Employee and Child(ren)	\$27.51
Family	\$36.09

Just because an accident can change your health, doesn't mean it should change your lifestyle too.

Accidents can happen in an instant affecting you or a loved one. Aflac is designed to help families plan for the health care bumps ahead and take some of the uncertainty and financial insecurity out of getting better.

Protection for the unexpected, that's the benefit of the Aflac Group Accident Plan.

After an accident, you may have expenses you've never thought about. Can your finances handle them? It's reassuring to know that an accident insurance plan can be there for you in your time of need to help cover expenses such as:

- Ambulance rides
- Emergency room visits
- Surgery and anesthesia
- Major Diagnostic Testing
- Burns

Plan Features

- Benefits are paid directly to you, unless otherwise assigned.
- Coverage is guaranteed-issue (which means you may qualify for coverage without having to answer health questions).
- Benefits are paid regardless of any other medical insurance.

What you need, when you need it.

Group accident insurance pays cash benefits that you can use any way you see fit.



	HIGH	LOW
INITIAL TREATMENT (once per accident, within 7 days after the accident, not payable for telemedicine services) Payable when an insured receives initial treatment for a covered accidental injury. This benefit is payable for initial treatment received under the care of a doctor when an insured visits the following:		
Hospital emergency room with X-Ray / without X-Ray	\$200/\$150	\$100/\$75
Urgent care facility with X-Ray / without X-Ray	\$200/\$150	\$100/\$75
Doctor's office or facility (other than a hospital emergency room or urgent care) with X-Ray / without X-Ray	\$100/\$75	\$75/\$50
AMBULANCE (within 90 days after the accident) Payable when an insured receives transportation by a professional ambulance service due to a covered accidental injury.	\$300 Ground \$900 Air	\$200 Ground \$600 Air
MAJOR DIAGNOSTIC TESTING (once per accident, within 6 months after the accident) Payable when an insured requires one of the following exams: Computerized Tomography (CT/CAT scan), Magnetic Resonance Imaging (MRI), or Electroencephalography (EEG) due to a covered accidental injury. These exams must be performed in a hospital, a doctor's office, a medical diagnostic imaging center or an ambulatory surgical center.	\$150	\$100
BLOOD/PLASMA/PLATELETS (3 times per accident, within 6 months after the accident) Payable for each day that an insured receives blood, plasma or platelets due to a covered accidental injury.	\$200	\$100
EMERGENCY ROOM OBSERVATION (within 7 days after the accident) Payable when an insured receives treatment in a hospital emergency room, and is held in a hospital for observation without being admitted as an inpatient because of a covered accidental injury.	\$70 Each 24 hour period \$30 Less than 24 hours, but at least 4 hours	N/A
PRESCRIPTIONS (2 times per accident, within 6 months after the accident) Payable for a prescription filled that - due to a covered accidental injury - is ordered by a doctor, dispensed by a licensed pharmacist and medically necessary for the care and treatment of the insured (in Alaska, Massachusetts and Montana prescriptions do not have to be medically necessary). This benefit is not payable for therapeutic devices or appliances; experimental drugs; drugs, medicines or insulin used by or administered to a person while he is confined to a hospital, rest home, extended-care facility, convalescent home, nursing home or similar institution; or immunization agents, biological sera, blood or blood plasma. This benefit is not payable for pain management techniques for which a benefit is paid under the Pain Management Benefit (if available).	\$5	N/A
PAIN MANAGEMENT (once per accident, within 6 months after the accident) Payable when an insured, due to a covered accidental injury, is prescribed and receives a nerve ablation and/or block, or an epidural injection administered into the spine. This benefit is only payable for pain management techniques (as shown above) that are administered in a hospital or doctor's office. This benefit is not payable for an epidural administered during a surgical procedure.	\$75	\$50
CONCUSSION (once per accident, within 6 months after the accident) Payable when an insured is diagnosed by a doctor with a concussion due to a covered accident.	\$350	\$250
COMA (once per accident) Payable when an insured is in a coma lasting 30 days or more as the result of a covered accident. For the purposes of this benefit, Coma means a profound state of unconsciousness caused by a covered accident.	\$7,500	\$2,500
TRAUMATIC BRAIN INJURY (nce per accident, within 6 months after the accident) Payable when an insured is diagnosed by a neurologist with Traumatic Brain Injury (TBI) due to a covered accident. To qualify as TBI, the neurological deficit must require treatment by a neurologist and a prescribed course of physical, speech and/or occupational therapy under the direction of a neurologist.	\$3,500	N/A

EMERGENCY DENTAL WORK (once per accident, within 6 months after the accident) Payable when an insured's natural teeth are injured as a result of a covered accident.	\$30 Extraction \$120 Repair with a crown	\$25 Extraction \$100 Repair with a crown
BURNS (once per accident, within 6 months after the accident) Payable when an insured is burned in a covered accident and is treated by a doctor. We will pay according to the percentage of body surface burned. First degree burns are not covered.		
Second Degree		
Less than 10%	\$75	\$25
At least 10% but less than 25%	\$150	\$50
At least 25% but less than 35%	\$375	\$125
35% or more	\$750	\$250
Third Degree		
Less than 10%	\$750	\$250
At least 10% but less than 25%	\$3,750	\$1,250
At least 25% but less than 35%	\$7,500	\$2,500
35% or more	\$15,000	\$5,000
EYE INJURIES Payable for eye injuries if, because of a covered accident, a doctor removes a foreign body from the eye, with or without anesthesia.	\$175	\$125
FRACTURES (once per accident, within 90 days after the accident) Payable when an insured fractures a bone because of a covered accident and is treated by a doctor. If the fracture requires open reduction, 200% of the benefit is payable for that bone. For multiple fractures (more than one fracture in one accident), we will pay a maximum of 200% of the benefit amount for the bone fractured that has the highest dollar amount. For a chip fracture (a piece of bone that is completely broken off near a joint), we will pay 25% of the amount for the affected bone. This benefit is not payable for stress fractures.	Up to \$3,000 based on a schedule	Up to \$1,500 based on a schedule
DISLOCATIONS (once per accident, within 90 days after the accident) Payable when an insured dislocates a joint because of a covered accident and is treated by a doctor. If the dislocation requires open reduction, 200% of the benefit for that joint is payable. We will pay benefits only for the first dislocation of a joint. We will not pay for recurring dislocations of the same joint. If the insured dislocated a joint before the effective date of his certificate and then dislocates the same joint again, it will not be covered by the plan. For multiple dislocations (more than one dislocated joint in one accident), we will pay a maximum of 200% of the benefit amount for the joint dislocated that has the highest dollar amount. For a partial dislocation (joint is not completely separated, including subluxation), we will pay 25% of the amount for the affected joint.	Up to \$2,250 based on a schedule	Up to \$1,000 based on a schedule
LACERATIONS (once per accident, within 7 days after the accident) Payable when an insured receives a laceration in a covered accident and the laceration is repaired by a doctor. For multiple lacerations, we will pay a maximum of 200% of the benefit for the largest single laceration requiring stitches. Lacerations requiring stitches (including liquid skin adhesive):		
Over 15 centimeters	\$600	\$200
5-15 centimeters	\$300	\$100
Under 5 centimeters	\$75	\$50
Lacerations not requiring stitches	\$37.50	\$25
OUTPATIENT SURGERY AND ANESTHESIA (per day / performed in hospital or ambulatory surgical center, within one year after the accident) Payable for each day that, due to a covered accidental injury, an insured has an outpatient surgical procedure performed by a doctor in a hospital or ambulatory surgical center. Surgical procedure does not include laceration repair. If an outpatient surgical procedure is covered under another benefit in the plan, we will pay the higher benefit amount.	\$300	\$200

<p>FACILITIES FEE FOR OUTPATIENT SURGERY (surgery performed in hospital or ambulatory surgical center, within one year after the accident) Payable once per each eligible Outpatient Surgery and Anesthesia Benefit (in a hospital or ambulatory surgical center).</p>	\$75	\$50
<p>OUTPATIENT SURGERY AND ANESTHESIA (per day / performed in a doctor's office, urgent care facility, or emergency room; maximum of two procedures per accident, within one year of the accident) Payable for each day that, due to a covered accidental injury, an insured has an outpatient surgical procedure performed by a doctor in a doctor's office, urgent care facility or emergency room. Surgical procedure does not include laceration repair. If an outpatient surgical procedure is covered under another benefit in this plan, we will pay the higher benefit amount.</p>	\$35	\$25
<p>INPATIENT SURGERY AND ANESTHESIA (per day / within one year after the accident) Payable for each day that, due to a covered accidental injury, an insured has an inpatient surgical procedure performed by a doctor. The surgery must be performed while the insured is confined to a hospital as an inpatient. If an inpatient surgical procedure is covered under another benefit in the plan, we will pay the higher benefit amount.</p>	\$750	\$500
<p>TRANSPORTATION (greater than 100 miles from the insured's residence, 3 times per accident, within 6 months after the accident) Payable for transportation if, because of a covered accident, an insured is injured and requires doctor-recommended hospital treatment or diagnostic study that is not available in the insured's resident city.</p>	\$350 Plane \$150 Any ground transportation	\$250 Plane \$100 Any ground transportation

SUCCESSOR INSURED BENEFIT

If spouse coverage is in force at the time of the employee's death, the surviving spouse may elect to continue coverage. Coverage would continue according to the existing plan and would also include any dependent child coverage in force at the time.

Surgical Procedures may include, but are not limited to, surgical repair of: ruptured disc, tendons/ligaments, hernia, rotator cuff, torn knee cartilage, skin grafts, joint replacement, internal injuries requiring open abdominal or thoracic surgery, exploratory surgery (with or without repair), etc., unless otherwise noted due to an accidental injury.

AFTER CARE BENEFITS

HIGH

LOW

APPLIANCES (within 6 months after the accident)

Payable if, as a result of an injury received in a covered accident, a doctor advises the insured to use a listed medical appliance as an aid in personal locomotion.

Cane, Ankle Brace

\$30

\$25

Walking Boot, Walker, Crutches, Leg Brace, Cervical Collar

\$75

\$25

Wheelchair, Knee Scooter, Body Jacket, Back Brace

\$300

\$25

ACCIDENT FOLLOW-UP TREATMENT (maximum of 6 per accident, within 6 months after the accident provided initial treatment is within 7 days of the accident)

Payable for doctor-prescribed follow-up treatment for injuries received in a covered accident.

Follow-up treatments do not include physical, occupational or speech therapy. Chiropractic or acupuncture procedures are also not considered follow-up treatment.

\$35

\$35

POST-TRAUMATIC STRESS DISORDER (PTSD) (once per accident, within 6 months after the accident)

Payable if the insured is diagnosed with PTSD, a mental health condition triggered by a covered accident. An insured must meet the diagnostic criteria for PTSD, stipulated in the Diagnostic and Statistical Manual of Mental Disorders IV (DSM IV-TR), and be under the active care of either a psychiatrist or Ph.D.-level psychologist.

\$150

N/A

<p>REHABILITATION UNIT (maximum of 31 days per confinement, no more than 62 days total per calendar year for each insured) Payable for each day that, due to a covered accidental injury, an insured receives treatment as an inpatient at a rehabilitation facility. For this benefit to be payable, the insured must be transferred to the rehabilitation facility for treatment following an inpatient hospital confinement. We will not pay the rehabilitation facility benefit for the same days that the hospital confinement benefit is paid. We will pay the highest eligible benefit.</p>	\$75 per day	\$50 per day
<p>THERAPY (maximum of 10 per accident, beginning within 90 days after the accident provided initial treatment is within 7 days after the accident) Payable if because of injuries received in a covered accident, an insured has doctor-prescribed therapy treatment in one of the following categories: physical therapy provided by a licensed physical therapist, occupational therapy provided by a licensed occupational therapist, or speech therapy provided by a licensed speech therapist.</p>	\$35	\$25
<p>CHIROPRACTIC OR ALTERNATIVE THERAPY (maximum of 6 per accident, beginning within 90 days after the accident provided initial treatment is within 7 days after the accident) Payable if because of injuries received in a covered accident, an insured receives acupuncture or chiropractic treatment.</p>	\$25	\$10

HOSPITALIZATION BENEFITS	HIGH	LOW
<p>HOSPITAL ADMISSION (once per accident, within 6 months after the accident) Payable when an insured is admitted to a hospital and confined as an inpatient because of a covered accidental injury. This benefit is not payable for confinement to an observation unit, for emergency room treatment or for outpatient treatment.</p>	\$900 per confinement	\$500 per confinement
<p>HOSPITAL CONFINEMENT (maximum of 365 days per accident, within 6 months after the accident) Payable for each day that an insured is confined to a hospital as an inpatient because of a covered accidental injury. If we pay benefits for confinement and the insured is confined again within 6 months because of the same accidental injury, we will treat this confinement as the same period of confinement. This benefit is payable for only one hospital confinement at a time even if caused by more than one covered accidental injury. This benefit is not payable for confinement to an observation unit or a rehabilitation facility.</p>	\$225 per day	\$150 per day
<p>HOSPITAL INTENSIVE CARE (maximum of 30 days per accident, within 6 months after the accident) Payable for each day an insured is confined in a hospital intensive care unit because of a covered accidental injury. We will pay benefits for only one confinement in a hospital intensive care unit at a time, even if it is caused by more than one covered accidental injury. If we pay benefits for confinement in a hospital intensive care unit and an insured becomes confined to a hospital intensive care unit again within 6 months because of the same accidental injury, we will treat this confinement as the same period of confinement. This benefit is payable in addition to the Hospital Confinement Benefit.</p>	\$300 per day	\$300 per day
<p>INTERMEDIATE INTENSIVE CARE STEP-DOWN UNIT (maximum of 30 days per accident, within 6 months after the accident) Payable for each day an insured is confined in an intermediate intensive care step-down unit because of a covered accidental injury. We will pay benefits for only one confinement in an intermediate intensive care step-down unit at a time, even if it is caused by more than one covered accidental injury. If we pay benefits for confinement in an intermediate intensive care step-down unit and an insured becomes confined to an intermediate intensive care step-down unit again within 6 months because of the same condition, we will treat this confinement as the same period of confinement. This benefit is payable in addition to the Hospital Confinement Benefit.</p>	\$150 per day	N/A

FAMILY MEMBER LODGING (greater than 100 miles from the insured's residence, maximum of 30 days per accident, within 6 months after the accident)
 Payable for each night's lodging in a motel/hotel/rental property for an adult member of the insured's immediate family. For this benefit to be payable:

- The insured must be confined to a hospital for treatment of a covered accidental injury;
- The hospital and motel/hotel must be more than 100 miles from the insured's residence; and
- The treatment must be prescribed by the insured's treating doctor.

\$150
per day

\$100
per day

LIFE CHANGING EVENTS BENEFITS

DISMEMBERMENT (once per accident, within 6 months after the accident)
 Payable if an insured loses a hand or foot or experiences loss of sight as the result of a covered accident.
 Dismemberment means:

- Loss of a hand -The hand is removed at or above the wrist joint;
- Loss of a foot -The foot is removed at or above the ankle;
- Loss of a finger/toe - The finger or toe is removed at or above the joint where it is attached to the hand or foot; or
- Loss of sight - At least 80% of the vision in one eye is lost (such loss of sight must be permanent and irrecoverable).

If the Dismemberment Benefit is paid and the insured later dies as a result of the same covered accident, we will pay the appropriate death benefit (if available), less any amounts paid under this benefit.

SINGLE LOSS (the loss of one hand, one foot, or the sight of one eye)

HIGH

LOW

Employee

\$8,750

\$5,000

Spouse

\$3,750

\$2,000

Child(ren)

\$1,750

\$1,000

DOUBLE LOSS (the loss of both hands, both feet, the sight of both eyes, or a combination of any two)

Employee

\$17,500

\$10,000

Spouse

\$7,500

\$4,000

Child(ren)

\$3,500

\$2,000

LOSS OF ONE OR MORE FINGERS OR TOES

Employee

\$875

\$500

Spouse

\$375

\$200

Child(ren)

\$175

\$100

PARTIAL DISMEMBERMENT (INCLUDES AT LEAST ONE JOINT OF A FINGER OR A TOE)

Employee

\$87.50

\$50

Spouse

\$87.50

\$50

Child(ren)

\$87.50

\$50

PARALYSIS (once per accident, diagnosed by a doctor within six months after the accident)
 Payable if an insured has permanent loss of movement of two or more limbs for more than 90 days (in Utah, 30 days) as the result of a covered accidental injury.

Paraplegia

\$3,500

\$2,500

Quadriplegia

\$7,500

\$5,000

PROSTHESIS (once per accident, up to 2 prosthetic devices and one replacement per device per insured)*
 Payable when an insured receives a prosthetic device, prescribed by a doctor, as a result of a covered accidental injury.

Prosthetic Device/Prosthesis means an artificial device designed to replace a missing part of the body. This benefit is not payable for hearing aids, wigs, or dental aids (to include false teeth), repair or replacement of prosthetic devices* and /or joint replacements.

\$2,000

\$500

*We will pay this benefit again once to cover the replacement of a prosthesis for which a benefit has been paid, provided the replacement takes place within three years of the initial benefit payment.

RESIDENCE/VEHICLE MODIFICATION (once per accident, within one year after the accident)

Payable for a permanent structural modification to an insured's primary residence or vehicle when the insured suffers total and permanent or irrevocable loss of one of the following, due to a covered accidental injury:

- The sight of one eye;
- The use of one hand/arm; or
- The use of one foot/leg.

\$1,500

\$500

WELLNESS RIDER**WELLNESS BENEFIT** (once per calendar year)

Payable for wellness tests performed as the result of preventive care, including tests and diagnostic procedures ordered in connection with routine examinations.

THE AMOUNT PAID WILL BE BASED ON WHEN THE WELLNESS TEST WAS PERFORMED:

First year of certificate	\$25	\$30
Second, third and fourth year of certificate	\$50	\$30
Fifth year of certificate and thereafter	\$75	\$30

ACCIDENTAL DEATH RIDER**BOTH PLANS****ACCIDENTAL DEATH BENEFIT** (within 90 days after the accident*)

Payable if a covered accidental injury causes the insured to die.

\$50,000

ACCIDENTAL COMMON-CARRIER DEATH BENEFIT

Payable if the insured:

- Is a fare-paying passenger on a common carrier;
- Is injured in a covered accident; and
- Dies within 90 days* after the covered accident.

\$100,000

*In Oregon and Utah, within 180 days after the accident; in Pennsylvania, there is no limitation on the number of days.

The spouse benefit is 50% of the employee benefit shown. The child benefit is 20% of the employee benefit shown. (Applicable to both the Accidental Death Benefit and Accidental Common-Carrier Death Benefit.)

INITIAL ACCIDENT EXCLUSIONS EXCLUSIONS

State references within this brochure refer to the state of your group and not your resident state.

Plan exclusions apply to all riders unless otherwise noted.

We will not pay benefits for accidental injury, disability or death contributed to, caused by, or resulting from*:

- **War** – voluntarily participating in war, any act of war, or military conflicts, declared or undeclared, or voluntarily participating or serving in the military, armed forces or an auxiliary unit thereto, or contracting with any country or international authority. (We will return the prorated premium for any period not covered by the certificate when the insured is in such service.) War also includes voluntary participation in an insurrection, riot, civil commotion or civil state of belligerence. War does not include acts of terrorism.
 - In California: voluntarily participating in war, any act of war, or military conflicts, declared or undeclared, or voluntarily participating or serving in the military, armed forces, or an auxiliary unit thereto or contracting with any country or international authority. (We will return the prorated premium for any period not covered by the certificate when the insured is in such service.) War also includes voluntary participation in an insurrection or riot.
 - In Idaho: participating in any war or act of war, declared or undeclared, or participating or serving in the armed forces or units auxiliary thereto. War also includes participation in a riot or an insurrection.
 - In Illinois: the statement “war does not include acts of terrorism” is deleted.
 - In Michigan: voluntarily participating in war or any act of war. War also includes voluntary felonious participation in an insurrection, riot, civil commotion or civil state of belligerence. War does not include acts of terrorism.
 - In North Carolina: War – voluntarily participating in war, any act of war, or military conflicts, declared or undeclared, or voluntarily participating or serving in the military, armed forces or an auxiliary unit thereto, or contracting with any country or international authority. (We will return the prorated premium for any period not covered by the certificate when the insured is in such service.) War also includes civil participation in an active riot. War does not include acts of terrorism.
- **Suicide** – committing or attempting to commit suicide, while sane or insane.
 - In Montana: committing or attempting to commit suicide, while sane
 - In Illinois, Michigan and Minnesota: this exclusion does not apply
- **Sickness** – having any disease or bodily/mental illness or degenerative process. We also will not pay benefits for:
 - Allergic reactions
 - Any bacterial, viral, or microorganism infection or infestation or any condition resulting from insect, arachnid or other arthropod bites or stings. In Illinois: any bacterial infection, except an infection which results from an accidental injury or an infection which results from accidental, involuntary or unintentional ingestion of a contaminated substance; any viral or microorganism infection or infestation; or any condition resulting from insect, arachnid or other arthropod bites or stings. In North Carolina: any viral or microorganism infestation or any condition resulting from insect, arachnid or other arthropod bites or stings
 - An error, mishap or malpractice during medical, diagnostic, or surgical treatment or procedure for any sickness
 - Any related medical/surgical treatment or diagnostic procedures for such illness
- **Self-Inflicted Injuries** – injuring or attempting to injure oneself intentionally.
 - In Idaho: intentionally self-inflicting injury.
 - In Montana: injuring or attempting to injure oneself intentionally, while sane
 - In Michigan: this exclusion does not apply
- **Racing** – riding in or driving any motor-driven vehicle in a race, stunt show or speed test in a professional or semi-professional capacity.
 - In Idaho: this exclusion does not apply
- **Illegal Occupation** – voluntarily participating in, committing or attempting

to commit a felony or illegal act or activity, or voluntarily working at or being engaged in, an illegal occupation or job.

- In California, Nebraska and Tennessee: voluntarily participating in, committing, or attempting to commit a felony; or voluntarily working at, or being engaged in, an illegal occupation or job.
- In Illinois and Pennsylvania: committing or attempting to commit a felony or being engaged in an illegal occupation
- In Michigan: voluntarily participating in, committing or attempting to commit a felony, or being engaged in an illegal occupation
- In Idaho and South Dakota: this exclusion does not apply
- **Sports** – participating in any organized sport in a professional or semi-professional capacity for pay or profit.
 - In California and Idaho: participating in any organized sport in a professional capacity for pay or profit
- **Cosmetic Surgery** – having cosmetic surgery or other elective procedures that are not medically necessary or having dental treatment except as a result of a covered accident.
 - In Alaska, Massachusetts and Montana: having cosmetic surgery, other elective procedures or dental treatment except as a result of a covered accident.
 - In California: having cosmetic surgery or other elective procedures that are not medically necessary (“cosmetic surgery” does not include reconstructive surgery when the service is related to or follows surgery resulting from a covered accident); or having dental treatment except as a result of a covered accident.
 - In Idaho: having cosmetic surgery or other elective procedures that are not medically necessary or having dental treatment except as a result of a covered accident. Cosmetic surgery shall not include reconstructive surgery because of a Congenital Anomaly of a covered dependent child.
- **Felony** (In Idaho only) – participation in a felony

For 24-Hour Coverage, the following exclusions will not apply:

An injury arising from any employment.

An injury or sickness covered by worker’s compensation.

In North Carolina: services or supplies for the treatment of an occupational injury or sickness which are paid under the North Carolina workers’ compensation act only to the extent such services or supplies are the liability of the employee, employer, or workers’ compensation insurance carrier according to a final adjudication under the North Carolina Workers’ Compensation Act or an order of the North Carolina Industrial Commission approving a settlement agreement under the North Carolina Workers’ Compensation Act.

*“Contributed to” language doesn’t apply in Illinois

DEFINITIONS

Accidental Injury means accidental bodily damage to an insured resulting from an unforeseen and unexpected traumatic event. This must be the direct result of an accident and not the result of disease or bodily infirmity. **A Covered Accidental Injury** is an accidental injury that occurs while coverage is in force. A **Covered Accident** is an accident that occurs on or after an insured’s effective date while coverage is in force, and that is not specifically excluded by the plan.

Ambulatory Surgical Center is defined as a licensed surgical center consisting of an operating room; facilities for the administration of general anesthesia; and a post-surgery recovery room in which the patient is admitted and discharged within a period of less than 24 hours.

Dependent Child or Dependent Children means your or your spouse’s natural children, step-children, grandchildren who are in your legal custody and residing with you, foster children, children subject to legal guardianship, legally adopted children, or children placed for adoption, who are younger than age 26 (and in Louisiana, unmarried). Newborn children may be automatically covered from the moment of birth for 60 days. Newly adopted children (and foster children in North Carolina and Florida) may also be automatically covered for 60 days. See certificate for details.

Doctor is a person who is duly qualified as a practitioner of the healing arts acting within the scope of his license, and is licensed to practice medicine;

prescribe and administer drugs; or to perform surgery, or is a duly qualified medical practitioner according to the laws and regulations in the state in which treatment is made.

In Montana, for purposes of treatment, the insured has full freedom of choice in the selection of any licensed physician, physician assistant, dentist, osteopath, chiropractor, optometrist, podiatrist, psychologist, licensed social worker, licensed professional counselor, acupuncturist, naturopathic physician, physical therapist, speech-language pathologist, audiologist, licensed addiction counselor, or advanced practice registered nurse.

A Doctor does not include the insured or an insured's family member. In South Dakota however, a doctor who is an employee's family member may treat the insured if that doctor is the only doctor in the area and acts within the scope of his practice. For the purposes of this definition, family member includes the employee's spouse as well as the following members of the employee's immediate family son, daughter, mother, father, sister, and brother. This includes step-family members and family-members-in-law.

The term **Hospital** specifically excludes any facility not meeting the definition of hospital as defined in this plan, including but not limited to:

- A nursing home,
- An extended-care facility,
- A skilled nursing facility,
- A rest home or home for the aged,
- A rehabilitation facility,
- A facility for the treatment of alcoholism or drug addiction, or
- An assisted living facility.

Spouse is your legal wife, husband, or partner in a legally recognized union. Refer to your certificate for details.

Telemedicine Service means a medical inquiry with a doctor via audio or video communication that assists with a patient's assessment, diagnosis, and consultation.

Treatment is the consultation, care, or services provided by a doctor. This includes receiving any diagnostic measures and taking prescribed drugs and medicines. Treatment does not include telemedicine services.

Urgent Care is a walk-in clinic that delivers ambulatory, outpatient care in a dedicated medical facility for illnesses or injuries that require immediate care but that are not serious enough to require a visit to an emergency room.

HOSPITALIZATION BENEFITS

Hospital Intensive Care Unit means a place that meets all of the following criteria:

- Is a specifically designated area of the hospital called a hospital intensive care unit;
- Provides the highest level of medical care;
- Is restricted to patients who are critically ill or injured and who require intensive comprehensive observation and care;
- Is separate and apart from the surgical recovery room and from rooms, beds and wards customarily used for patient confinement;
- Is permanently equipped with special life-saving equipment for the care of the critically ill or injured;
- Is under close observation by a specially trained nursing staff assigned exclusively to the hospital intensive care unit 24 hours a day; and
- Has a doctor assigned to the hospital intensive care unit on a full-time basis.

The term **Hospital Intensive Care Unit** specifically excludes any type of facility not meeting the definition of hospital intensive care unit as defined in this plan, including but not limited to private monitored rooms, surgical recovery rooms, observation units and the following step-down units:

- A progressive care unit;
- A sub-acute intensive care unit; or
- An intermediate care unit.

Intermediate Intensive Care Step-Down Unit means any of the following:

- A progressive care unit;
- A sub-acute intensive care unit;
- An intermediate care unit; or
- A pre- or post-intensive care unit.

An intermediate intensive care step-down unit is not a hospital intensive care unit as defined in this plan.

AFTER CARE BENEFITS

Psychiatrist is a doctor of medicine who specializes in the diagnosis and treatment of mental disorders.

Psychologist is a clinical, mental health professional who works with patients. A psychologist is not a doctor of medicine who typically provides medical interventions and drug therapies, but provides analysis and counseling.

Rehabilitation Facility is a unit or facility providing coordinated multidisciplinary physical restorative services. These services must be provided to inpatients under a doctor's direction. The doctor must be knowledgeable and experienced in rehabilitative medicine. Beds must be set up in a unit or facility specifically designated and staffed for this service. This is not a facility for the treatment of alcoholism or drug addiction.

ACCIDENTAL DEATH RIDER

Common Carrier means:

- An airline carrier that is licensed by the United States Federal Aviation Administration and operated by a licensed pilot on a regular schedule between established airports;
- A railroad train that is licensed and operated for passenger service only; or
- A boat or ship that is licensed for passenger service and operated on a regular schedule between established ports.

YOU MAY CONTINUE YOUR COVERAGE

Your coverage may be continued with certain stipulations. See certificate for details.

TERMINATION OF COVERAGE

Your insurance may terminate when the plan is terminated; the 31st day after the premium due date if the premium has not been paid; or the date you no longer belong to an eligible class. If your coverage terminates, we will provide benefits for valid claims that arose while your coverage was in force. See certificate for details.

If this coverage will replace any existing individual policy, please be aware that it may be in your best interest to maintain your individual guaranteed-renewable policy.

Notice to Consumer: The coverages provided by Continental American Insurance Company (CAIC) represent supplemental benefits only. They do not constitute comprehensive health insurance coverage and do not satisfy the requirement of minimum essential coverage under the Affordable Care Act. CAIC coverage is not intended to replace or be issued in lieu of major medical coverage.

This page intentionally left blank.

aflacgroupinsurance.com | 1.800.433.3036

Continental American Insurance Company (CAIC), a proud member of the Aflac family of insurers, is a wholly-owned subsidiary of Aflac Incorporated and underwrites group coverage. CAIC is not licensed to solicit business in New York, Guam, Puerto Rico, or the Virgin Islands. Continental American Insurance Company • Columbia, South Carolina

The certificate to which this sales material pertains may be written only in English; the certificate prevails if interpretation of this material varies. This brochure is a brief description of coverage and is not a contract. Read your certificate carefully for exact terms and conditions. You're welcome to request a full copy of the plan certificate through your employer or by reaching out to our Customer Service Center.

This brochure is subject to the terms, conditions, and limitations of Policy Series C70000. In Arkansas, C70100AR. In Idaho, C70100ID. In Oklahoma, C70100OK. In Oregon, C70100OR. In Pennsylvania, C70100PA. In Texas, C70100TX. In Virginia, C70100VA.

Aflac Group Critical Illness

INSURANCE – PLAN INCLUDES BENEFITS
FOR CANCER AND HEALTH SCREENING

We help take care of your
expenses while you take
care of yourself.

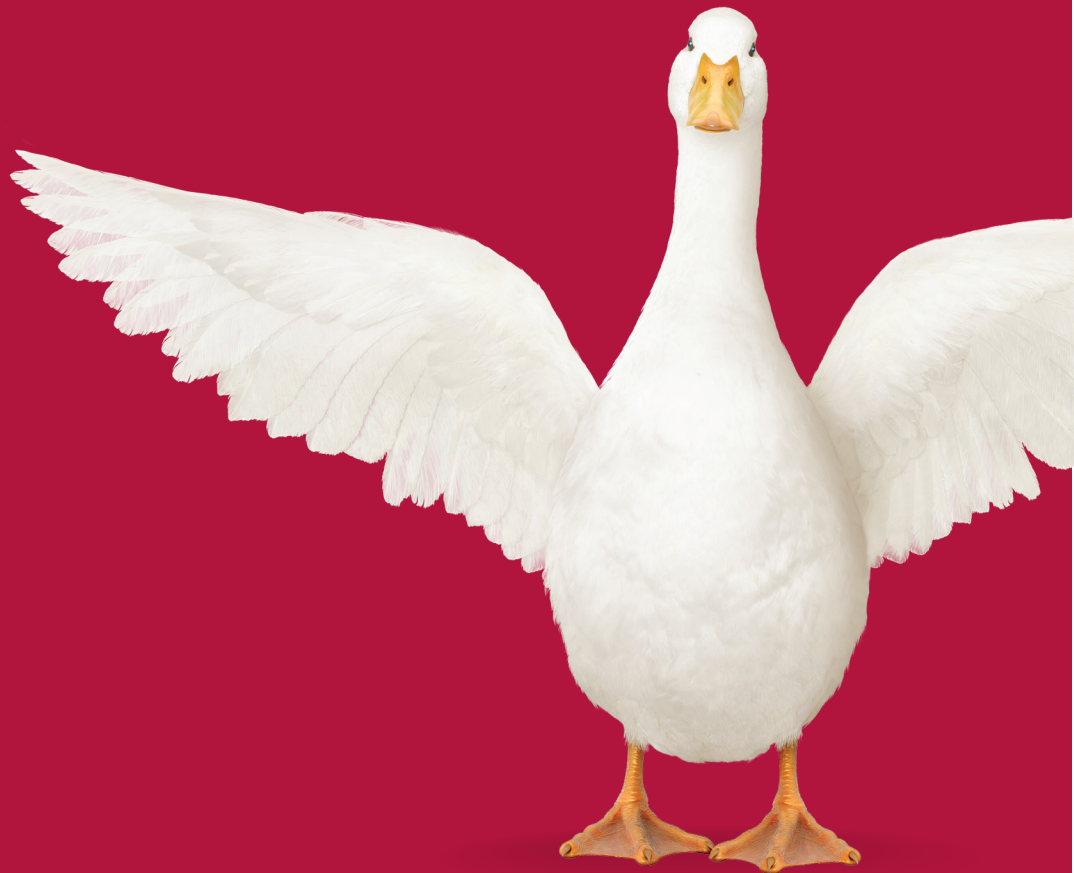

Aflac®

Group Critical Illness Insurance

Premium Rates

Employee Non-Tobacco Monthly Premiums

Age	\$5,000	\$10,000	\$15,000	\$20,000	\$25,000	\$30,000
18-29	\$3.79	\$6.06	\$8.33	\$10.60	\$12.87	\$15.14
30-39	\$5.23	\$8.94	\$12.65	\$16.35	\$20.06	\$23.77
40-49	\$8.76	\$16.00	\$23.25	\$30.49	\$37.73	\$44.97
50-59	\$15.65	\$29.78	\$43.91	\$58.04	\$72.17	\$86.30
60+	\$28.60	\$55.68	\$82.76	\$109.85	\$136.93	\$164.01

Spouse Non-Tobacco Monthly Premiums

Age	\$5,000	\$10,000	\$15,000	\$20,000	\$25,000	\$30,000
18-29	\$3.79	\$6.06	\$8.33	\$10.60	\$12.87	\$15.14
30-39	\$5.23	\$8.94	\$12.65	\$16.35	\$20.06	\$23.77
40-49	\$8.76	\$16.00	\$23.25	\$30.49	\$37.73	\$44.97
50-59	\$15.65	\$29.78	\$43.91	\$58.04	\$72.17	\$86.30
60+	\$28.60	\$55.68	\$82.76	\$109.85	\$136.93	\$164.01

Employee Tobacco Monthly Premiums

Age	\$5,000	\$10,000	\$15,000	\$20,000	\$25,000	\$30,000
18-29	\$4.72	\$7.91	\$11.11	\$14.31	\$17.50	\$20.70
30-39	\$7.31	\$13.10	\$18.90	\$24.69	\$30.48	\$36.27
40-49	\$12.91	\$24.31	\$35.70	\$47.09	\$58.49	\$69.88
50-59	\$24.34	\$47.15	\$69.97	\$92.79	\$115.60	\$138.42
60+	\$43.78	\$86.05	\$128.31	\$170.58	\$212.84	\$255.11

Spouse Tobacco Monthly Premiums

Age	\$5,000	\$10,000	\$15,000	\$20,000	\$25,000	\$30,000
18-29	\$4.72	\$7.91	\$11.11	\$14.31	\$17.50	\$20.70
30-39	\$7.31	\$13.10	\$18.90	\$24.69	\$30.48	\$36.27
40-49	\$12.91	\$24.31	\$35.70	\$47.09	\$58.49	\$69.88
50-59	\$24.34	\$47.15	\$69.97	\$92.79	\$115.60	\$138.42
60+	\$43.78	\$86.05	\$128.31	\$170.58	\$212.84	\$255.11

The premium and product availability indicated in this proposal are subject to change as a result of final underwriting.

Aflac can help ease the financial stress of surviving a critical illness.

Chances are you may know someone who's been diagnosed with a critical illness. You can't help notice the difference in the person's life—both physically and emotionally. What's not so obvious is the impact a critical illness may have on someone's personal finances.

That's because while a major medical plan may pay for a good portion of the costs associated with a critical illness, there are a lot of expenses that may not be covered. And, during recovery, having to worry about out-of-pocket expenses is the last thing anyone needs.

That's the benefit of an Aflac Group Critical Illness plan.

It can help with the treatment costs of covered critical illnesses, such as a heart attack or stroke.

More importantly, the plan helps you focus on recuperation instead of the distraction of out-of-pocket costs. With the Critical Illness plan, you receive cash benefits directly (unless otherwise assigned)—giving you the flexibility to help pay bills related to treatment or to help with everyday living expenses.

What you need, when you need it.

Group critical illness insurance pays cash benefits that you can use any way you see fit.



Here's why the Aflac Group Critical Illness plan may be right for you.

For more than 60 years, Aflac has been dedicated to helping provide individuals and families peace of mind and financial security when they've needed it most. The Aflac Group Critical Illness plan is just another innovative way to help make sure you're well protected.

But it doesn't stop there. Having group critical illness insurance from Aflac means that you may have added financial resources to help with medical costs or ongoing living expenses.

The Aflac Group Critical Illness plan benefits include:

- Critical Illness Benefit payable for:
 - Cancer
 - Heart Attack (Myocardial Infarction)
 - Stroke
 - Kidney Failure (End-Stage Renal Failure)
 - Major Organ Transplant
 - Bone Marrow Transplant (Stem Cell Transplant)
 - Sudden Cardiac Arrest
 - Coronary Artery Bypass Surgery
 - Non-Invasive Cancer
 - Skin Cancer
- Health Screening Benefit

Features:

- Benefits are paid directly to you, unless otherwise assigned.
- Coverage is available for you, your spouse, and dependent children.
- Coverage may be continued (with certain stipulations). That means you can take it with you if you change jobs or retire.

How it works

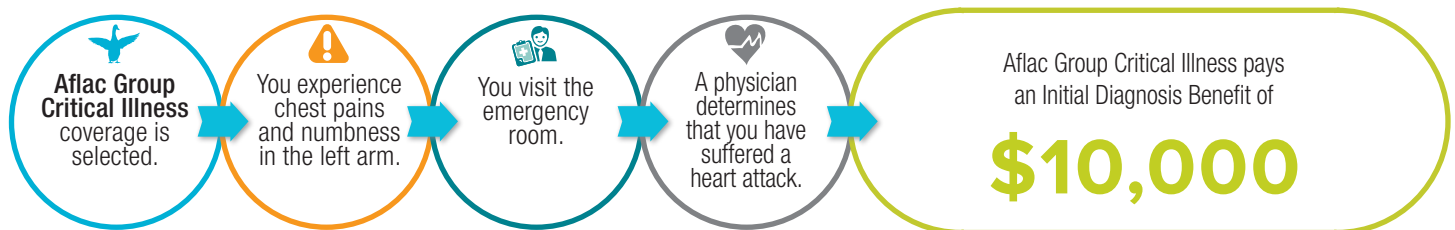

Amount payable based on \$10,000 Initial Diagnosis Benefit.

For more information, ask your insurance agent/producer, call 1.800.433.3036, or visit aflacgroupinsurance.com.

Benefits Overview

COVERED CRITICAL ILLNESSES:

CANCER (Internal or Invasive)	100%
HEART ATTACK (Myocardial Infarction)	100%
STROKE (Ischemic or Hemorrhagic)	100%
KIDNEY FAILURE (End-Stage Renal Failure)	100%
BONE MARROW TRANSPLANT (Stem Cell Transplant)	100%
SUDDEN CARDIAC ARREST	100%
MAJOR ORGAN TRANSPLANT (25% of this benefit is payable for insureds placed on a transplant list for a major organ transplant)	100%
NON-INVASIVE CANCER	25%
CORONARY ARTERY BYPASS SURGERY	25%

INITIAL DIAGNOSIS

We will pay a lump sum benefit upon initial diagnosis of a covered critical illness when such diagnosis is caused by or solely attributed to an underlying disease. Cancer diagnoses are subject to the cancer diagnosis limitation. Benefits will be based on the face amount in effect on the critical illness date of diagnosis.

ADDITIONAL DIAGNOSIS

We will pay benefits for each different critical illness after the first when the two dates of diagnoses are separated by at least 6 consecutive months. Cancer diagnoses are subject to the cancer diagnosis limitation.

REOCCURRENCE

We will pay benefits for the same critical illness after the first when the two dates of diagnoses are separated by at least 6 consecutive months. Cancer diagnoses are subject to the cancer diagnosis limitation.

CHILD COVERAGE AT NO ADDITIONAL COST

Each dependent child is covered at 50 percent of the primary insured's benefit amount at no additional charge. Children-only coverage is not available.

SKIN CANCER BENEFIT

We will pay \$250 for the diagnosis of skin cancer. We will pay this benefit once per calendar year.

WAIVER OF PREMIUM

If you become totally disabled due to a covered critical illness prior to age 65, after 90 continuous days of total disability, we will waive premiums for you and any of your covered dependents. As long as you remain totally disabled, premiums will be waived up to 24 months, subject to the terms of the plan.

SUCCESSOR INSURED BENEFIT

If spouse coverage is in force at the time of the primary insured's death, the surviving spouse may elect to continue coverage. Coverage would continue at the existing spouse face amount and would also include any dependent child coverage in force at the time.

HEALTH SCREENING BENEFIT (Employee and Spouse only)

We will pay \$50 for health screening tests performed while an insured's coverage is in force. We will pay this benefit once per calendar year.

This benefit is only payable for health screening tests performed as the result of preventive care, including tests and diagnostic procedures ordered in connection with routine examinations. This benefit is payable for the covered employee and spouse.

This benefit is not paid for dependent children.

All limitations and exclusions that apply to the critical illness plan also apply to all riders, if applicable, unless amended by the riders.

LIMITATIONS AND EXCLUSIONS

Cancer Diagnosis Limitation Benefits are payable for cancer and/or noninvasive cancer as long as the insured:

- Is treatment-free from cancer for at least 12 months before the diagnosis date; and
- Is in complete remission prior to the date of a subsequent diagnosis, as evidenced by the absence of all clinical, radiological, biological, and biochemical proof of the presence of the cancer.

EXCLUSIONS

We will not pay for loss due to:

- Self-Inflicted Injuries – injuring or attempting to injure oneself intentionally or taking action that causes oneself to become injured;
 - In Alaska: injuring or attempting to injure oneself intentionally
- Suicide – committing or attempting to commit suicide, while sane or insane;
 - In Illinois and Minnesota: this exclusion does not apply
- Illegal Acts – participating or attempting to participate in an illegal activity, or working at an illegal job:
 - In Arizona: participating in or attempting to commit a felony, or being engaged in an illegal occupation;
 - In Illinois and Pennsylvania: Illegal Occupation - committing or attempting to commit a felony or being engaged in an illegal occupation;
 - In Michigan: Illegal Occupation – the commission of or attempt to commit a felony, or being engaged in an illegal occupation;
 - In Nebraska: being engaged in an illegal occupation, or commission of or attempting to commit a felony;
 - In Ohio: committing or attempting to commit a felony, or working at an illegal job
- Participation in Aggressive Conflict:
 - War (declared or undeclared) or military conflicts; In Oklahoma: War, or act of war, declared or undeclared when serving in the military service or an auxiliary unit thereto
 - Insurrection or riot
 - Civil commotion or civil state of belligerence
- Illegal Substance Abuse:
 - Abuse of legally-obtained prescription medication
 - Illegal use of non-prescription drugs
 - In Arizona: Being intoxicated or under the influence of any narcotic unless administered on the advice of a physician
 - In Michigan, Nevada, and South Dakota: this exclusion does not apply

Diagnosis, treatment, testing, and confinement must be in the United States or its territories.

All benefits under the plan, including benefits for diagnoses, treatment, confinement and covered tests, are payable only while coverage is in force.

TERMS YOU NEED TO KNOW

The Bone Marrow Transplant (Stem Cell Transplant) benefit is not payable if the transplant results from a covered critical illness for which a benefit has been paid under this plan.

The following are not considered internal or invasive cancers:

- Pre-malignant tumors or polyps
- Carcinomas in Situ
- Any superficial, non-invasive skin cancers including basal cell and squamous cell carcinoma of the skin
- Melanoma in Situ
- Melanoma that is diagnosed as
 - Clark's Level I or II,
 - Breslow depth less than 0.77mm, or
 - Stage 1A melanomas under TNM Staging

Skin cancers are not payable under the Cancer (internal or invasive) Benefit or the Non-Invasive Cancer Benefit. The following are considered skin cancers:

- Basal cell carcinoma
- Squamous cell carcinoma of the skin
- Melanoma in Situ
- Melanoma that is diagnosed as
 - Clark's Level I or II,
 - Breslow depth less than 0.77mm, or
 - Stage 1A melanomas under TNM Staging

Critical Illness is a disease or a sickness as defined in the plan that first manifests while your coverage is in force.

Date of Diagnosis is defined as follows:

- Cancer: The day tissue specimens, blood samples, or titer(s) are taken (diagnosis of cancer and/or carcinoma in situ is based on such specimens).
- Non-Invasive Cancer: The day tissue specimens, blood samples, or titer(s) are taken (diagnosis of cancer and/or carcinoma in situ is based on such specimens).
- Skin Cancer: The date the skin biopsy samples are taken for microscopic examination.
- Bone Marrow Transplant (Stem Cell Transplant): The date the surgery occurs.
- Coronary Artery Bypass Surgery: The date the surgery occurs.
- Heart Attack (Myocardial Infarction): The date the infarction (death) of a portion of the heart muscle occurs. This is based on the criteria listed under the heart attack (myocardial infarction) definition.
- Kidney Failure (End-Stage Renal Failure): The date a doctor recommends that an insured begin renal dialysis.
- Major Organ Transplant: The date the surgery occurs.
- Stroke: The date the stroke occurs (based on documented neurological deficits and neuroimaging studies).
- Sudden Cardiac Arrest: The date the pumping action of the heart fails (based on the sudden cardiac arrest definition).

Dependent means your spouse or your dependent child. Spouse is your legal wife, husband, or partner in a legally recognized union. Dependent children are your or your spouse's natural children, step-children, foster children, children subject to legal guardianship, legally adopted children, or children placed for adoption, who are younger than age 26 (In Arizona, on the effective date of coverage). Newborn children are automatically covered from the moment of birth. Refer to your certificate for details.

A doctor does not include you or any of your family members. In Arizona, however, a doctor who is your family member may treat you. For the purposes of this definition, family member includes your spouse as well as the following members of your immediate family:

- Son
- Daughter
- Mother
- Father
- Sister
- Brother

This includes step-family members and family-members-in-law.

Employee is a person who meets eligibility requirements and who is covered under the plan. The employee is the primary insured under the plan.

Diagnosis of a Heart Attack (Myocardial Infarction) must include the following:

- New and serial electrocardiographic (ECG) findings consistent with heart attack (myocardial infarction), and
- Elevation of cardiac enzymes above generally accepted laboratory levels of normal. (In the case of creatine phosphokinase (CPK) a CPK-MB measurement must be used.)

Confirmatory imaging studies, such as thallium scans, MUGA scans, or stress echocardiograms may also be used.

Kidney Failure (End-Stage Renal Failure) is covered only under the following conditions:

- A doctor advises that regular renal dialysis, hemo-dialysis, or peritoneal dialysis (at least weekly) is necessary to treat the kidney failure (end-stage renal failure); or
- The kidney failure (end-stage renal failure) results in kidney transplantation.

Maintenance Drug Therapy is meant to decrease the risk of cancer recurrence; it is not meant to treat a cancer that is still present.

A Major Organ Transplant benefit is not payable if the major organ transplant results from a covered critical illness for which a benefit has been paid.

Stroke does not include:

- Transient Ischemic Attacks (TIAs)
- Head injury
- Chronic cerebrovascular insufficiency
- Reversible ischemic neurological deficits unless brain tissue damage is confirmed by neurological imaging

Sudden Cardiac Arrest is not a heart attack (myocardial infarction). A sudden cardiac arrest benefit is not payable if the sudden cardiac arrest is

caused by or contributed to by a heart attack (myocardial infarction).

Treatment does not include maintenance drug therapy or routine follow-up visits to verify whether cancer or carcinoma in situ has returned.

YOU MAY CONTINUE YOUR COVERAGE

Your coverage may be continued with certain stipulations. See certificate for details.

TERMINATION OF COVERAGE

Your insurance may terminate when the plan is terminated; the 31st day after the premium due date if the premium has not been paid; or the date you no longer belong to an eligible class. If your coverage terminates, we will provide benefits for valid claims that arose while your coverage was in force. See certificate for details.

NOTICES

If this coverage will replace any existing individual policy, please be aware that it may be in your best interest to maintain your individual guaranteed-renewable policy.

Notice to Consumer: The coverages provided by Continental American Insurance Company (CAIC) represent supplemental benefits only. They do not constitute comprehensive health insurance coverage and do not satisfy the requirement of minimum essential coverage under the Affordable Care Act. CAIC coverage is not intended to replace or be issued in lieu of major medical coverage. It is designed to supplement a major medical program.

GROUP CRITICAL ILLNESS ADVANTAGE INSURANCE

ADDITIONAL CRITICAL ILLNESSES SUMMARY PAGE



WHAT WE WILL PAY

COVERED CRITICAL ILLNESSES

Illnesses Covered Under Plan	Percentage of Maximum Benefit
Severe Burn*	100%
Coma**	100%
Paralysis**	100%
Loss of Sight**	100%
Loss of Hearing**	100%
Loss of Speech**	100%

*This benefit is only payable for burns due to, caused by, and attributed to, a covered accident.

**These benefits are payable for loss due to a covered underlying disease or a covered accident.

illness when the date of diagnosis is separated by at least 6 consecutive months.

Reoccurrence

Once benefits have been paid for a covered critical illness, benefits are payable for that same critical illness when the date of diagnosis is separated by at least 6 consecutive months.

WHAT IS NOT COVERED, LIMITATIONS AND EXCLUSIONS, AND TERMS YOU NEED TO KNOW

All limitations and exclusions that apply to the critical illness plan also apply to these benefits.

No benefits will be paid for loss which occurred prior to the effective date of the plan.

Date of Diagnosis is defined as follows:

- **Coma:** The first day of the period for which a doctor confirms a coma that is due to one of the underlying diseases and that has lasted for at least seven consecutive days.
- **Loss of Sight, Speech, or Hearing:** The date the loss due to one of the underlying diseases is objectively determined by a doctor to be total and irreversible.
- **Paralysis:** The date a doctor diagnoses an insured with paralysis due to one of the underlying diseases as specified in this plan, where such diagnosis is based on clinical and/or laboratory findings as supported by the insured's medical records.
- **Severe Burn:** The date the burn takes place.

Critical Illness is one of the illnesses defined below:

Severe Burn or **Severely Burned** means a burn resulting from fire, heat, caustics, electricity, or radiation. The burn must:

- Be a full-thickness or third-degree burn, as determined by a doctor. A **Full-Thickness Burn** or **Third-Degree Burn** is the destruction of the skin through the entire thickness or depth of the dermis (or possibly into underlying tissues). This results in loss of fluid and sometimes shock.
- Cause cosmetic disfigurement to the body's surface area of at least 35 square inches.
- Be caused solely by or be solely attributed to a covered accident.

These benefits will be paid based on the face amount in effect on the critical illness date of diagnosis.

We will pay the critical illness benefit if the insured is diagnosed with one of the critical illnesses shown if the date of diagnosis occurs while the plan is in force and the critical illness is not excluded by name or specific description in the plan.

Initial Diagnosis

An insured may receive up to 100% of his face amount upon the diagnosis of a covered critical illness.

Additional Diagnosis

Once benefits have been paid for a covered critical illness, we will pay benefits for each different critical

Underwritten by Continental American Insurance Company
A proud member of the Aflac family of insurers



Coma means a state of continuous, profound unconsciousness, lasting at least seven consecutive days, and characterized by the absence of:

- Spontaneous eye movements,
- Response to painful stimuli, and
- Vocalization.

Coma does not include a medically-induced coma.

To be payable as an Accident benefit, the coma must be caused solely by or be solely attributed to a covered accident.

To be considered a critical illness, the coma must be caused solely by or be solely attributed to one of the following diseases:

- Brain Aneurysm
- Diabetes
- Encephalitis
- Epilepsy
- Hyperglycemia
- Hypoglycemia
- Meningitis

Paralysis or Paralyzed means the permanent, total, and irreversible loss of muscle function to the whole of at least two limbs. To be payable as an Accident benefit, the paralysis must be caused solely by or be solely attributed to a covered accident. To be considered a critical illness, paralysis must be caused solely by or be solely attributed to one or more of the following diseases:

- Amyotrophic lateral sclerosis
- Cerebral palsy
- Parkinson's disease,
- Poliomyelitis

The diagnosis of paralysis must be supported by neurological evidence.

Loss of Sight means the total and irreversible loss of all sight in both eyes. To be payable as an Accident benefit, loss of sight must be caused solely by or be solely attributed to a covered accident. To be considered a critical illness, loss of sight must be caused solely by or be solely attributed to one of the following diseases:

- Retinal disease
- Optic nerve disease
- Hypoxia

Loss of Speech means the total and permanent loss of the ability to speak. To be payable as an Accident benefit, loss of speech must be caused solely by or be solely attributed to a covered accident. To be considered a critical illness, loss of speech must be caused solely by or be solely attributable to one of the following diseases:

- Alzheimer's disease
- Arteriovenous malformation

Loss of Hearing means the total and irreversible loss of hearing in both ears. Loss of hearing does not include hearing loss that can be corrected by the use of a hearing aid or device. To be payable as an Accident benefit, loss of hearing must be caused solely by or be solely attributed to a covered accident.

To be considered a critical illness, loss of hearing must be caused solely by or be solely attributed to one of the following diseases:

- Alport syndrome
- Autoimmune inner ear disease
- Chicken pox
- Diabetes
- Goldenhar syndrome
- Meniere's disease
- Meningitis
- Mumps

If the coverage outlined in this summary will replace any existing coverage, please be aware that it may be in your best interest to maintain your individual guaranteed-renewable policy.

aflacgroupinsurance.com | 1.800.433.3036 | 1.866.849.2970 fax

Continental American Insurance Company (CAIC), a proud member of the Aflac family of insurers, is a wholly-owned subsidiary of Aflac Incorporated and underwrites group coverage. CAIC is not licensed to solicit business in New York, Guam, Puerto Rico, or the Virgin Islands.

Continental American Insurance Company • Columbia, South Carolina

GROUP CRITICAL ILLNESS ADVANTAGE INSURANCE

OPTIONAL BENEFITS RIDER SUMMARY PAGE



WHAT WE WILL PAY

COVERED OPTIONAL BENEFITS

Illnesses Covered Under Plan	Percentage of Face Amount
Benign Brain Tumor	100%
Advanced Alzheimer's Disease	25%
Advanced Parkinson's Disease	25%

These benefits will be paid based on the face amount in effect on the critical illness date of diagnosis. We will pay the optional benefit if the insured is diagnosed with one of the conditions listed in the rider schedule if the date of diagnosis is while the rider is in force.

WHAT IS NOT COVERED, LIMITATIONS AND EXCLUSIONS, AND TERMS YOU NEED TO KNOW

All limitations and exclusions that apply to the critical illness plan also apply to the rider unless amended by the rider.

Date of Diagnosis is defined as follows:

- **Advanced Alzheimer's Disease:** The date a doctor diagnoses the insured as incapacitated due to Alzheimer's disease.
- **Advanced Parkinson's Disease:** The date a doctor diagnoses the insured as incapacitated due to Parkinson's disease.
- **Benign Brain Tumor:** The date a doctor determines a benign brain tumor is present based on examination of tissue (biopsy or surgical excision) or specific neuroradiological examination.

aflacgroupinsurance.com | 1.800.433.3036 | 1.866.849.2970 fax

Continental American Insurance Company (CAIC), a proud member of the Aflac family of insurers, is a wholly-owned subsidiary of Aflac Incorporated and underwrites group coverage. CAIC is not licensed to solicit business in New York, Guam, Puerto Rico, or the Virgin Islands.

For a complete list of limitations and exclusions please refer to the brochure. This insert is a brief description of coverage and is not a contract. Read your certificate carefully for exact terms and conditions.

This piece is intended to be used in conjunction with the C21000 Critical Illness product brochure and is subject to the terms, conditions, and limitations of Policy Series C21000.

Continental American Insurance Company • Columbia, South Carolina



GROUP CRITICAL ILLNESS ADVANTAGE INSURANCE

PROGRESSIVE DISEASES RIDER SUMMARY PAGE



WHAT WE WILL PAY

COVERED PROGRESSIVE DISEASES

Illnesses Covered Under Plan	Percentage of Face Amount
Amyotrophic Lateral Sclerosis (ALS or Lou Gehrig's Disease)	100%
Sustained Multiple Sclerosis	100%

These benefits will be paid based on the face amount in effect on the critical illness date of diagnosis. We will pay the benefit shown upon diagnosis of one of the covered diseases if the date of diagnosis is while the rider is in force.

WHAT IS NOT COVERED, LIMITATIONS AND EXCLUSIONS, AND TERMS YOU NEED TO KNOW

All limitations and exclusions that apply to the critical illness plan also apply to the rider unless amended by the rider.

Date of Diagnosis is defined for each specified critical illness as follows:

- **Amyotrophic Lateral Sclerosis (ALS or Lou Gehrig's Disease):** The date a Doctor Diagnoses an Insured as having ALS and where such Diagnosis is supported by medical records.
- **Sustained Multiple Sclerosis:** The date a Doctor Diagnoses an Insured as having Multiple Sclerosis and where such Diagnosis is supported by medical records.

aflacgroupinsurance.com | 1.800.433.3036 | 1.866.849.2970 fax

Continental American Insurance Company (CAIC), a proud member of the Aflac family of insurers, is a wholly-owned subsidiary of Aflac Incorporated and underwrites group coverage. CAIC is not licensed to solicit business in New York, Guam, Puerto Rico, or the Virgin Islands.

For a complete list of limitations and exclusions please refer to the brochure. This insert is a brief description of coverage and is not a contract. Read your certificate carefully for exact terms and conditions.

This piece is intended to be used in conjunction with the C21000 Critical Illness product brochure and is subject to the terms, conditions, and limitations of Policy Series C21000.

Continental American Insurance Company • Columbia, South Carolina



Continental American Insurance Company (CAIC), a proud member of the Aflac family of insurers, is a wholly-owned subsidiary of Aflac Incorporated and underwrites group coverage. CAIC is not licensed to solicit business in New York, Guam, Puerto Rico, or the Virgin Islands.

Continental American Insurance Company • Columbia, South Carolina

The certificate to which this sales material pertains may be written only in English; the certificate prevails if interpretation of this material varies.

This brochure is a brief description of coverage and is not a contract. Read your certificate carefully for exact terms and conditions. You're welcome to request a full copy of the plan certificate through your employer or by reaching out to our Customer Service Center.

This brochure is subject to the terms, conditions, and limitations of Policy Series C21000. In Arkansas, C21100AR. In Oklahoma, C21100OK. In Oregon, C21100OR. In Pennsylvania, C21100PA. In Texas, C21100TX.

Aflac Group Hospital Indemnity

INSURANCE

Even a small trip to the hospital can have a major impact on your finances.

Here's a way to help make your visit a little more affordable.



Aflac®

City of Belton

Group Hospital Indemnity Insurance

Premium Rates

Monthly Premiums	
Coverage	Premium
Employee	\$17.14
Employee and Spouse	\$30.12
Employee and Child(ren)	\$25.40
Family	\$38.38

AFLAC GROUP HOSPITAL INDEMNITY

Policy Series C80000



The plan that can help with expenses and protect your savings.

Does your major medical insurance cover all of your bills?

Even a minor trip to the hospital can present you with unexpected expenses and medical bills. And even with major medical insurance, your plan may only pay a portion of your entire stay.

That's how the Aflac Group Hospital Indemnity plan can help.

It provides financial assistance to enhance your current coverage. It may help avoid dipping into savings or having to borrow to address out-of-pocket-expenses major medical insurance was never intended to cover. Like transportation and meals for family members, help with child care, or time away from work, for instance.

The Aflac Group Hospital Indemnity plan benefits include the following:

- Hospital Confinement Benefit
- Hospital Admission Benefit
- Hospital Intensive Care Benefit and more



How it works

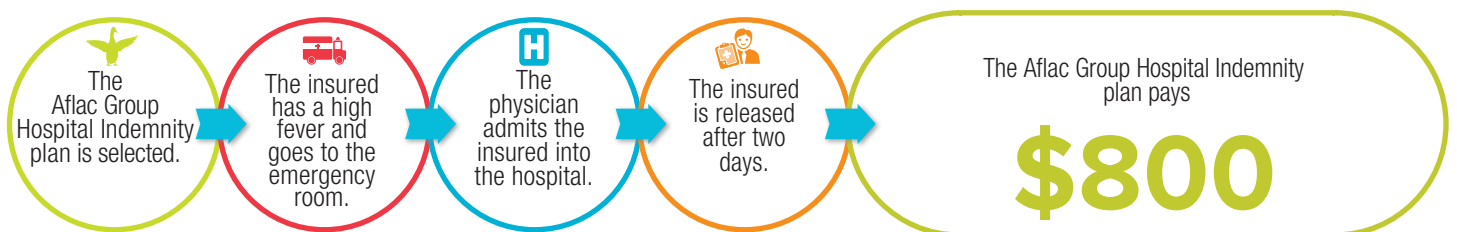

Amount payable was generated based on benefit amounts for: Hospital Admission (\$500) and Hospital Confinement (\$150 per day).

The plan has limitations and exclusions that may affect benefits payable. This brochure is for illustrative purposes only. Refer to your certificate for complete details, definitions, limitations, and exclusions.

Benefits Overview

BENEFIT AMOUNT

HOSPITAL ADMISSION BENEFIT per confinement (once per covered sickness or accident per calendar year for each insured)

Payable when an insured is admitted to a hospital and confined as an inpatient because of a covered accidental injury or covered sickness. We will not pay benefits for confinement to an observation unit, or for emergency room treatment or outpatient treatment.

\$500

We will not pay benefits for admission of a newborn child following his birth; however, we will pay for a newborn's admission to a Hospital Intensive Care Unit if, following birth, he is confined as an inpatient as a result of a covered accidental injury or covered sickness (including congenital defects, birth abnormalities, and/or premature birth).

HOSPITAL CONFINEMENT per day (maximum of 31 days per confinement for each covered sickness or accident for each insured)

Payable for each day that an insured is confined to a hospital as an inpatient as the result of a covered accidental injury or covered sickness. If we pay benefits for confinement and the insured becomes confined again within six months because of the same or related condition, we will treat this confinement as the same period of confinement. This benefit is payable for only one hospital confinement at a time even if caused by more than one covered accidental injury, more than one covered sickness, or a covered accidental injury and a covered sickness.

\$150

HOSPITAL INTENSIVE CARE BENEFIT per day (maximum of 10 days per confinement for each covered sickness or accident for each insured)

Payable for each day when an insured is confined in a Hospital Intensive Care Unit because of a covered accidental injury or covered sickness. We will pay benefits for only one confinement in a Hospital's Intensive Care Unit at a time. Once benefits are paid, if an insured becomes confined to a Hospital's Intensive Care Unit again within six months because of the same or related condition, we will treat this confinement as the same period of confinement.

\$150

This benefit is payable in addition to the Hospital Confinement Benefit.

INTERMEDIATE INTENSIVE CARE STEP-DOWN UNIT per day (maximum of 10 days per confinement for each covered sickness or accident for each insured)

Payable for each day when an insured is confined in an Intermediate Intensive Care Step-Down Unit because of a covered accidental injury or covered sickness. We will pay benefits for only one confinement in an Intermediate Intensive Care Step-Down Unit at a time.

\$75

Once benefits are paid, if an insured becomes confined to a Hospital's Intermediate Intensive Care Step-Down Unit again within six months because of the same or related condition, we will treat this confinement as the same period of confinement.

This benefit is payable in addition to the Hospital Confinement Benefit.

HEALTH SCREENING BENEFIT

The Health Screening Benefit is payable once per calendar year for health screening tests performed as the result of preventive care, including tests and diagnostic procedures ordered in connection with routine examinations. This benefit is payable for each insured.

\$50
per calendar year

Residents of Massachusetts are not eligible for the Health Screening Benefit.

SUCCESSOR INSURED BENEFIT

If spouse coverage is in force at the time of the employee's death, the surviving spouse may elect to continue coverage. Coverage would continue according to the existing plan and would also include any dependent child coverage in force at the time.

In order to receive benefits for accidental injuries due to a covered accident, an insured must be admitted within six months of the date of the covered accident (in Washington, twelve months).

LIMITATIONS AND EXCLUSIONS

State references within this brochure refer to the state of your group and not your resident state.

We will not pay for loss due to:

- War – voluntarily participating in war, any act of war, or military conflicts, declared or undeclared, or voluntarily participating or serving in the military, armed forces, or an auxiliary unit thereto, or contracting with any country or international authority. (We will return the prorated premium for any period not covered by the certificate when the insured is in such service.) War also includes voluntary participation (In North Carolina, active participation) in an insurrection, riot, civil commotion or civil state of belligerence. War does not include acts of terrorism (except in Illinois).
 - In Connecticut: a riot is not excluded.
 - In Oklahoma: War, or any act of war, declared or undeclared, when serving in the military, armed forces, or an auxiliary unit thereto. (We will return the prorated premium for any period not covered by the certificate when the insured is in such service.) War does not include acts of terrorism.
- Suicide – committing or attempting to commit suicide, while sane or insane.
 - In Missouri, Montana, and Vermont: committing or attempting to commit suicide, while sane.
 - In Minnesota: this exclusion does not apply.
- Self-Inflicted Injuries – injuring or attempting to injure oneself intentionally.
 - In Missouri: injuring or attempting to injure oneself intentionally which is obviously not an attempted suicide.
 - In Vermont: injuring or attempting to injure oneself intentionally, while sane.
- Racing – riding in or driving any motor-driven vehicle in a race, stunt show or speed test in a professional or semi-professional capacity.
- Illegal Occupation – voluntarily participating in, committing, or attempting to commit a felony or illegal act or activity, or voluntarily working at, or being engaged in, an illegal occupation or job.
 - In Connecticut: voluntarily participating in, committing, or attempting to commit a felony.
 - In Illinois: committing or attempting to commit a felony or being engaged in an illegal occupation.
 - In Nebraska and Tennessee: voluntarily participating in, committing, or attempting to commit a felony or voluntarily working at, or being engaged in, an illegal occupation or job.
 - In Pennsylvania: committing or attempting to commit a felony, or being engaged in an illegal occupation.
 - In South Dakota: voluntarily committing a felony.
- Sports – participating in any organized sport in a professional or semi-professional capacity.
- Custodial Care – this is non-medical care that helps individuals with the basic tasks of everyday life, the preparation of special diets, and the self-administration of medication which does not require the constant attention of medical personnel.
- Treatment for being overweight, gastric bypass or stapling, intestinal bypass, and any related procedures, including any resulting complications.
- Services performed by a family member.
 - In Arizona: this exclusion does not apply.
 - In South Dakota: this exclusion does not apply.
- Services related to sex or gender change, sterilization, in vitro fertilization, vasectomy or reversal of a vasectomy, or tubal ligation.
 - In Washington D.C. and Washington: Services

related to sterilization, in vitro fertilization, vasectomy or reversal of a vasectomy, or tubal ligation.

- Elective Abortion – an abortion for any reason other than to preserve the life of the person upon whom the abortion is performed.
 - In Tennessee, or if the pregnancy was the result of rape or incest, or if the fetus is non-viable.
- Dental Services or Treatment.
- Cosmetic Surgery, except when due to:
 - Reconstructive surgery, when the service is related to or follows surgery resulting from a Covered Accidental Injury or a Covered Sickness, or is related to or results from a congenital disease or anomaly of a covered dependent child.
 - Congenital defects in newborns.

TERMS YOU NEED TO KNOW

A Covered Accident is an accident that occurs on or after an insured's effective date while coverage is in force, and that is not specifically excluded by the plan.

Dependent means your spouse or dependent children, as defined in the applicable rider, who have been accepted for coverage. Spouse is your legal wife, husband, or partner in a legally recognized union. Refer to your certificate for details.

Dependent Children are your or your spouse's natural children, step-children, grandchildren who are in your legal custody and residing with you, foster children, children subject to legal guardianship, legally adopted children (in Texas, adopted children), or children placed for adoption. (In Florida, coverage may be provided for the children of custodial and non-custodial parents.) Newborn children are automatically covered from the moment of birth for 60 days. Newly adopted children (and foster children in North Carolina) are automatically covered for 60 days also. See certificate for details. Dependent children must be younger than age 26 (In Arizona, on the effective date of coverage and in Louisiana and Illinois, unmarried). See certificate for details.

Doctor is a person who is duly qualified as a practitioner of the healing arts acting within the scope of his license, and: is licensed to practice medicine; prescribe and administer drugs; or to perform surgery, or is a duly qualified medical practitioner according to the laws and regulations in the state in which treatment is made.

In Montana: For purposes of treatment, the insured has full freedom of choice in the selection of any licensed physician, physician assistant, dentist, osteopath, chiropractor, optometrist, podiatrist, licensed social worker, psychologist, licensed professional counselor, acupuncturist, naturopathic physician, physical therapist, or advanced practice registered nurse.

A Doctor does not include you or any of your Family Members. For the purposes of this definition, Family Member includes your spouse as well as the following members of your immediate family: son, daughter, mother, father, sister, or brother. In Arizona, however, a doctor who is your family member may treat you. In South Dakota, however, a doctor who is your family member may treat you if that doctor is the only doctor in the area and acts within the scope of his or her practice.

A Hospital is not a nursing home; an extended care facility; a skilled nursing facility; a rest home or home for the aged; a rehabilitation facility; a facility for the treatment of alcoholism or drug addiction (except in Vermont); an assisted living facility; or any facility not meeting the definition of a Hospital as defined in the certificate.

A Hospital Intensive Care Unit is not any of the following step-down units: a progressive care unit; a sub-acute intensive care unit; an intermediate care unit; a private monitored room; a surgical recovery room; an

observation unit; or any facility not meeting the definition of a Hospital Intensive Care Unit as defined in the certificate

Sickness means an illness, infection, disease, or any other abnormal physical condition or pregnancy that is not caused solely by, or the result of, any injury (In Maine, illness or disease of an insured). A Covered Sickness is one that is not excluded by name, specific description, or any other provision in this plan. For a benefit to be payable, loss arising from the covered sickness must occur while the applicable insured's coverage is in force (except in Montana).

Treatment is the consultation, care, or services provided by a doctor. This includes receiving any diagnostic measures and taking prescribed drugs and medicines. Treatment does not include telemedicine services (except in Kansas).

You May Continue Your Coverage

Your coverage may be continued with certain stipulations. See certificate for details.

Termination of Coverage

Your insurance may terminate when the plan is terminated; the 31st day after the premium due date if the premium has not been paid; or the date you no longer belong to an eligible class. If your coverage terminates, we will provide benefits for valid claims that arose while your coverage was in force. See certificate for details.

NOTICES

If this coverage will replace any existing individual policy, please be aware that it may be in your best interest to maintain your individual guaranteed-renewable policy.

Notice to Consumer: The coverages provided by Continental American Insurance Company (CAIC) represent supplemental benefits only. They do not constitute comprehensive health insurance coverage and do not satisfy the requirement of minimum essential coverage under the Affordable Care Act. CAIC coverage is not intended to replace or be issued in lieu of major medical coverage. It is designed to supplement a major medical program.

For more information, ask your insurance agent/producer, call 1.800.433.3036, or visit afacgroupinsurance.com.

Continental American Insurance Company (CAIC), a proud member of the Aflac family of insurers, is a wholly-owned subsidiary of Aflac Incorporated and underwrites group coverage. CAIC is not licensed to solicit business in New York, Guam, Puerto Rico, or the Virgin Islands.

Continental American Insurance Company • Columbia, South Carolina

The certificate to which this sales material pertains may be written only in English; the certificate prevails if interpretation of this material varies. Read your certificate carefully for exact terms and conditions. You're welcome to request a full copy of the plan certificate through your employer or by reaching out to our Customer Service Center. Benefits, terms, and conditions may vary by state.

This brochure is subject to the terms, conditions, and limitations of Policy Series C80000. In Arkansas, C80100AR. In Oklahoma, C80100OK. In Oregon, C80100OR. In Pennsylvania, C80100PA. In Texas, C80100TX. In Virginia, C80100VA.

Aflac Group Disability Advantage

INSURANCE PLAN — NONOCCUPATIONAL

A disabling illness or injury
may be unpredictable.

We'll help make sure they don't
affect your financial plans, too.



THIS IS NOT A POLICY OF WORKERS' COMPENSATION INSURANCE. THE EMPLOYER DOES NOT BECOME A SUBSCRIBER TO THE WORKERS' COMPENSATION SYSTEM BY PURCHASING THIS POLICY, AND IF THE EMPLOYER IS A NON-SUBSCRIBER, THE EMPLOYER LOSES THOSE BENEFITS WHICH WOULD OTHERWISE ACCRUE UNDER THE WORKERS' COMPENSATION LAWS. THE EMPLOYER MUST COMPLY WITH THE WORKERS' COMPENSATION LAW AS IT PERTAINS TO NON-SUBSCRIBERS AND THE REQUIRED NOTIFICATIONS THAT MUST BE FILED AND POSTED.



Group Short-Term Disability Insurance

Benefit and Premium Rates

Monthly Rates per \$100 of monthly benefit

Age Band	18-49	50-64	65-74
Premium Rate	\$1.80	\$2.05	\$2.57

Annual Salary Range	Monthly Benefit	AGE 18-49	AGE 50-64	AGE 65-74
\$9,000 to \$7,999	\$300	\$5.39	\$6.16	\$7.70
\$8,000 to \$9,999	\$400	\$7.19	\$8.21	\$10.27
\$10,000 to \$11,999	\$500	\$8.98	\$10.27	\$12.83
\$12,000 to \$13,999	\$600	\$10.78	\$12.32	\$15.40
\$14,000 to \$15,999	\$700	\$12.58	\$14.37	\$17.97
\$16,000 to \$17,999	\$800	\$14.38	\$16.43	\$20.53
\$18,000 to \$19,999	\$900	\$16.17	\$18.48	\$23.10
\$20,000 to \$21,999	\$1,000	\$17.97	\$20.53	\$25.66
\$22,000 to \$23,999	\$1,100	\$19.77	\$22.59	\$28.23
\$24,000 to \$25,999	\$1,200	\$21.56	\$24.64	\$30.80
\$26,000 to \$27,999	\$1,300	\$23.36	\$26.69	\$33.36
\$28,000 to \$29,999	\$1,400	\$25.16	\$28.74	\$35.93
\$30,000 to \$31,999	\$1,500	\$26.95	\$30.80	\$38.50
\$32,000 to \$33,999	\$1,600	\$28.75	\$32.85	\$41.06
\$34,000 to \$35,999	\$1,700	\$30.55	\$34.90	\$43.63
\$36,000 to \$37,999	\$1,800	\$32.34	\$36.96	\$46.20
\$38,000 to \$39,999	\$1,900	\$34.14	\$39.01	\$48.76
\$40,000 to \$41,999	\$2,000	\$35.94	\$41.06	\$51.33
\$42,000 to \$43,999	\$2,100	\$37.73	\$43.12	\$53.90
\$44,000 to \$45,999	\$2,200	\$39.53	\$45.17	\$56.46
\$46,000 to \$47,999	\$2,300	\$41.33	\$47.22	\$59.03
\$48,000 to \$49,999	\$2,400	\$43.13	\$49.28	\$61.60
\$50,000 to \$51,999	\$2,500	\$44.92	\$51.33	\$64.16
\$52,000 to \$53,999	\$2,600	\$46.72	\$53.38	\$66.73
\$54,000 to \$55,999	\$2,700	\$48.52	\$55.44	\$69.29
\$56,000 to \$57,999	\$2,800	\$50.31	\$57.49	\$71.86
\$58,000 to \$59,999	\$2,900	\$52.11	\$59.54	\$74.43
\$60,000 or more	\$3,000	\$53.91	\$61.60	\$76.99

AFLAC GROUP DISABILITY INSURANCE PLAN

Policy Series C5000TX

DI^G

Aflac can help you protect one of your most important assets. Your income.

All too often when we hear the words disability and insurance together, it conjures up an image of a catastrophic condition that has left an individual in an incapacitated state. Be it an accident or a sickness, that's the stereotype of a disabling injury that most of us have come to expect.

What most of us don't realize is that in addition to accidental injuries, conditions such as arthritis, heart disease, diabetes, and even pregnancy are some of the leading causes of disability that can keep you out of work and affect your income.

That's where Aflac group disability insurance can help.

Our Aflac group disability plan can help protect your income by offering disability benefits to help you make ends meet when you are out of work. Our plan was created with you in mind and includes:

- **Off-job only coverage.**
- **Benefits that help you maintain your standard of living.**

What you need, when you need it.

Group disability insurance pays cash benefits that you can use any way you see fit.



Here's why the Aflac group disability plan is right for you.

For more than 60 years, Aflac has been dedicated to helping provide individuals and families peace of mind and financial security when they've needed it most. Our group disability plan is just another innovative way to help make sure you're well protected under our wing.

But it doesn't stop there, having group short-term disability insurance from Aflac means that you will have added financial resources to help with medical costs or ongoing living expenses such as rent, mortgage or car payments.

The Aflac group disability plan benefits:

- **Benefits are paid when you are sick or hurt and unable to work, up to 60 percent of your salary (up to 40% in states with state disability).**
- **Minimum and Maximum Total Monthly Benefit – \$300 to \$6,000.**
- **Premium payments are waived after 90 days of total disability (not available on 3 month benefit period).**
- **Partial Disability Benefit.**

Features:

- **Benefits are paid directly to you unless otherwise assigned.**
- **Coverage may be continued. That means you can take it with you if you change jobs (with certain stipulations).**
- **Payroll Deduction – Premiums are paid through convenient payroll deduction.**
- **Fast claims payment. Most claims are processed in about four days.**

How it works

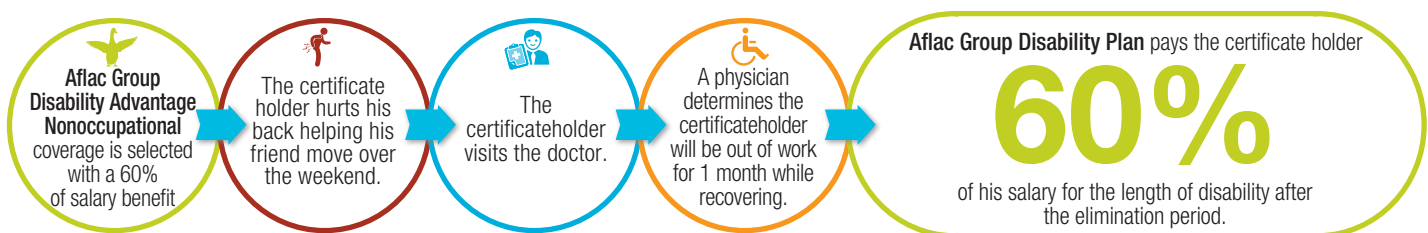

The plan has limitations and exclusions that may affect benefits payable. This brochure is for illustrative purposes only. Refer to your certificate for complete details, definitions, limitations, and exclusions.

For more information, ask your insurance agent/producer, call 1.800.433.3036, or visit aflacgroupinsurance.com.

Benefits Overview

TOTAL DISABILITY

This convenient, affordable disability income plan will help provide needed income if you become Totally Disabled and are unable to work due to a covered injury or illness. Total disability benefits will be payable monthly once the elimination period has been satisfied.

PARTIAL DISABILITY

The Partial Disability Benefit helps you transition back into full-time work after suffering a disability. If you remain partially disabled and are only able to work earning less than 80 percent of your pre-disability income at any job, this plan will still pay you 50 percent of your selected monthly benefit for up to the maximum partial disability benefit period of 3 months after the elimination period. You do not have to have received the Total Disability benefit to receive the Partial Disability benefit.

WAIVER OF PREMIUM

Premiums are waived after 90 days of Total Disability. After Total Disability benefits end, any premiums which become due must be paid in order to keep your insurance in force. This benefit is not available on plans with a 3-month benefit period.

CONTINUATION OF COVERAGE

If you cease employment with your employer, you may elect to continue your coverage. In order to continue your coverage you must meet all of the requirements listed below.

- You must work full-time for another employer.
- You must make a written application and pay the required premium to us within 31 days after the date your insurance would otherwise terminate.
- You must continue to pay any required premiums.

The coverage you may continue is that which you had on the date your employment terminated. If you qualify for this continuation of coverage as described, then the same benefits, plan provisions, and premium rate shown in your certificate as previously issued will apply. Coverage may not be continued if you fail to pay any required premium or if the master policy terminates. Instructions for continuing coverage will be provided within your certificate of coverage.

LIMITATIONS AND EXCLUSIONS

DISABILITY INSURANCE

WHAT IS NOT COVERED, AND TERMS YOU NEED TO KNOW

LIMITATIONS AND EXCLUSIONS

If this coverage will replace any existing individual policy please be aware that it may be in your best interest to maintain their individual guaranteed-renewable policy.

LIMITATIONS AND EXCLUSIONS

We will not pay benefits for loss caused by Pre-Existing Conditions (except as stated in the provision below).

We will not pay benefits whenever coverage provided by this Policy is in violation of any U.S. economic or trade sanctions. If the coverage violates U.S. economic or trade sanctions, such coverage shall be null and void.

We will not pay benefits whenever fraud is committed in making a claim under this coverage or any prior claim under any other Aflac coverage for which you received benefits that were not lawfully due and that fraudulently induced payment.

We will not pay benefits for a Disability that is caused by or occurs as a result of: 1. Any act of war, declared or undeclared; insurrection; rebellion; or act of participation in a riot; 2. Actively serving in any of the armed forces, or units auxiliary thereto, including the National Guard or Reserve; 3. An intentionally self-inflicted Injury; 4. A commission of a crime for which the Insured has been convicted; we will not pay a benefit for any Period of Disability during which the Insured is incarcerated; 5. Travel in, or jumping or descent from any aircraft, except when a fare-paying passenger in a licensed passenger aircraft; 6. Mental Illness as defined; 7. Alcoholism or drug addiction; 8. An Injury that arises from any employment; 9. Injury or Sickness that is covered by Worker's Compensation.

PRE-EXISTING CONDITION LIMITATION

Pre-existing Condition is an illness, disease, infection, disorder, pregnancy, or injury that existed within the 12-month period before the Effective Date. For a condition to have been Pre-existing a Doctor must have advised, diagnosed, or treated the covered employee, or symptoms existed that would ordinarily cause a prudent person to seek medical advice or treatment. Treatment or Medical Treatment is the consultation, care, or services provided by a Doctor. This includes receiving any diagnostic measures and taking prescribed drugs and medicines.

We will not pay benefits for any Disability resulting from or affected by a Pre-existing Condition if the Disability was diagnosed within the 12-month period after the Effective Date. We will not reduce or deny a claim for benefits for any Disability due to a pre-existing condition that was diagnosed more than 12 months after the Effective Date.

PREGNANCY LIMITATION

Within the first nine months of the Effective Date of coverage, we will not pay benefits for a Disability that is caused by, or occurs as a result of, your Pregnancy or childbirth. Disability due to Complications of Pregnancy will be covered to the same extent as a covered Sickness.

After this coverage has been in force for nine months from the Effective Date of coverage, Disability benefits for childbirth will be payable. The maximum Period of Disability allowed for Disability due to childbirth is six weeks for noncesarean delivery and eight weeks for cesarean delivery, less the Elimination Period, unless you furnish proof that your Disability continues beyond these time frames due to Complications of Pregnancy.

TERMS YOU NEED TO KNOW

Actively at Work refers to your ability to perform your regular employment duties for a full normal workday. You may perform these activities either at your employer's regular place of business or at a location where you may be required to travel to perform the regular duties of your employment.

Benefit Period is the maximum number of days after the Elimination Period, if any, for which you can be paid benefits for any period of disability. Each new Benefit Period is subject to a new Elimination Period.

Complications of Pregnancy refers to:

Conditions requiring Medical Treatment that comes before or comes after the termination of a pregnancy. The diagnoses for this Medical Treatment must be distinct from pregnancy but either adversely affected by pregnancy or caused by pregnancy. For a condition to be a Complication of Pregnancy, it must constitute a classifiably distinct pregnancy complication. Examples of such Complications of Pregnancy are: 1. Acute nephritis; 2. Nephrosis; 3. Cardiac decompensation; 4. Missed abortion; 5. Disease of the vascular, hemopoietic, nervous, or endocrine systems; and 6. Similar medical and surgical conditions of comparable severity.

Further Complications of Pregnancy include:

1. Hyperemesis gravidarum and pre-eclampsia requiring hospital confinement; 2. Ectopic pregnancy that is terminated; and 3. Spontaneous termination of pregnancy that occurs during a period of gestation in which a viable birth is not possible.

Complications of Pregnancy do not include the following conditions:

1. Multiple gestation pregnancy; 2. false labor; 3. occasional spotting; and 4. morning sickness.

Other similar conditions associated with the management of a difficult pregnancy are not considered Complications of Pregnancy. Cesarean deliveries are not considered Complications of Pregnancy.

Effective Date is the date shown on the Certificate Schedule, provided you are actively at work, or if not, it is the date you are actively at work as an eligible employee

Elimination Period is the number of continuous days at the beginning of your Period of Disability for which no benefits are payable. Each new Benefit Period is subject to a new Elimination Period.

Injury refers to a bodily injury not otherwise excluded that is directly caused by a covered accident, is not caused by Sickness, disease, bodily infirmity, or any other cause, and occurs while coverage is in force.

Mental Illness is defined as a Total Disability resulting from psychiatric or psychological conditions, regardless of cause. Mental Illnesses and Emotional Disorders includes but are not limited to the following: bipolar affective disorder (manic-depressive syndrome), delusional (paranoid) disorders, psychotic disorders, somatoform disorders (psychosomatic illness), eating disorders, schizophrenia, anxiety disorders, depression, stress, post-partum depression, personality disorders and adjustment disorders or other condition usually treated by a mental health provider or other qualified provider using psychotherapy, psychotropic drugs or other similar modalities used in the treatment of the above conditions.

Partial Disability refers to your being under the care and attendance of a Doctor due to a condition that causes your inability to perform the material and substantial duties of your Full-Time Job. To qualify as Partial Disability, you are able to work at any job earning less than 80 percent of the Annual Income of your Full-Time Job at the time you became disabled.

Sickness refers to a covered illness, disease, infection, or any other abnormal physical condition that is not caused by an Injury, first manifested and first treated after the Effective Date of coverage, and occurs while coverage is in force.

Termination Coverage will terminate on the earliest of: (1) the date the master policy is terminated, (2) the 31st day after the premium due date if the required premium has not been paid, (3) the date you cease to meet the definition of an employee as defined in the master policy, (4) the date you no longer belong to an eligible class, (5) age 75.

Total Disability refers to your being under the care and attendance of a Doctor due to a condition that causes your inability to perform the material and substantial duties of your Full-Time Job. To qualify as Total Disability, you may not be working at any job.

You and Your refers to an employee as defined in the Plan.

Continental American Insurance Company (CAIC), a proud member of the Aflac family of insurers, is a wholly-owned subsidiary of Aflac Incorporated and underwrites group coverage. CAIC is not licensed to solicit business in New York, Guam, Puerto Rico, or the Virgin Islands. Continental American Insurance Company • Columbia, South Carolina

The certificate to which this sales material pertains may be written only in English; the certificate prevails if interpretation of this material varies.

This brochure is a brief description of coverage and is not a contract. Read your certificate carefully for exact terms and conditions.

This brochure is subject to the terms, conditions, and limitations of Policy Form Series C50000TX.

Aflac Group Whole Life

INSURANCE

Security for your family's future—and cash value, too.

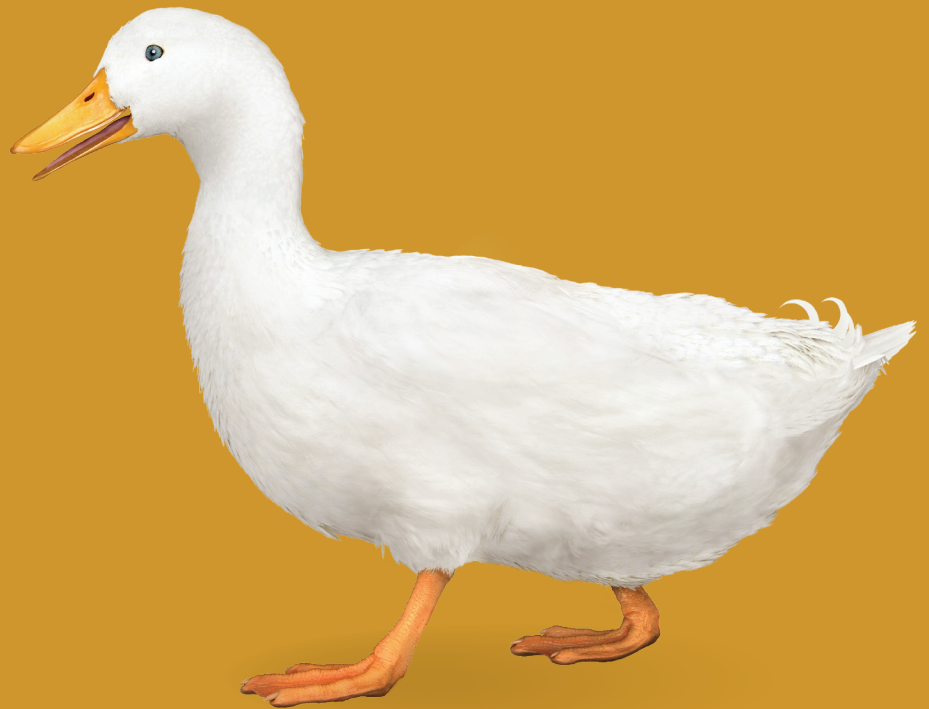

Group Whole Life Insurance

Premium Rates

Employee Face Purchase Amounts Monthly Premiums

	Issue Age	\$20,000	\$40,000	\$50,000	\$75,000	\$100,000	\$125,000	\$150,000
	Non-Tobacco	25	\$17.23	\$31.47	\$38.58	\$56.38	\$74.17	\$91.96
35		\$23.30	\$43.60	\$53.75	\$79.12	\$104.50	\$129.87	\$155.25
45		\$39.44	\$75.86	\$94.09	\$139.62	\$185.16	\$230.71	\$276.25
55		\$76.13	\$149.27	\$185.83	\$277.26	\$368.67	\$460.09	\$551.50
	Issue Age	\$20,000	\$40,000	\$50,000	\$75,000	\$100,000	\$125,000	\$150,000
	Tobacco	25	\$24.28	\$45.57	\$56.21	\$82.82	\$109.42	\$136.02
35		\$35.08	\$67.17	\$83.21	\$123.32	\$163.42	\$203.52	\$243.63
45		\$59.20	\$115.40	\$143.50	\$213.75	\$284.00	\$354.25	\$424.50
55		\$105.17	\$207.33	\$258.42	\$386.13	\$513.83	\$641.55	\$769.25

Spouse Face Purchase Amounts Monthly Premiums

	Issue Age	\$5,000	\$10,000	\$20,000	\$25,000
	Non-Tobacco	25	\$6.56	\$10.12	\$17.23
35		\$8.07	\$13.15	\$23.30	\$28.38
45		\$12.11	\$21.21	\$39.44	\$48.54
55		\$21.29	\$39.57	\$76.13	\$94.42
	Issue Age	\$5,000	\$10,000	\$20,000	\$25,000
	Tobacco	25	\$8.32	\$13.65	\$24.28
35		\$11.02	\$19.05	\$35.08	\$43.10
45		\$17.05	\$31.10	\$59.20	\$73.25
55		\$28.55	\$54.08	\$105.17	\$130.71

The premium and product availability indicated in this proposal are subject to change as a result of final underwriting.

Group Whole Life Insurance

Dependent Child Premium Rates

Dependent Children/Grandchildren Individual Certificate Face Purchase

Issue Age	\$10,000	\$25,000
0	\$9.72	\$19.79
5	\$9.83	\$20.06
10	\$9.93	\$20.33
15	\$10.04	\$20.60
20	\$10.93	\$22.81

Dependent Children Term Rider

- \$10,000 Blanket coverage
- Ages 15 days - 26 years
- \$5.98 per pay period

No child can be covered for more than \$25,000 through a combination of separate certificate and child term rider

AFLAC GROUP WHOLE LIFE INSURANCE

Policy Form C60100TX



While we all know that life insurance helps protect our loved ones for the long term, sometimes we don't consider that there are other benefits of a whole life insurance plan as well.

Priced to fit most budgets, Aflac Group Whole Life insurance can give your family a financial cushion when they need it. And, unlike some kinds of life insurance, a whole life insurance plan won't be canceled just because you reach a certain age.

Aflac Group Whole Life insurance doesn't only look out for your family's tomorrow--it also works hard for you today.

What you may not realize is that in addition to offering valuable life insurance protection, Aflac Group Whole Life is designed to build cash value—at a guaranteed rate of return. It's a feature that could come in handy down the road for short-term or unplanned expenses.

There are other advantages, as well:

- You may apply for benefit amounts by answering only a few medical questions.
- Once your Whole Life insurance application has been approved and payroll deductions have started, the coverage is yours to keep as long as you continue to pay premiums.
- Aflac Group Whole Life builds cash value that you can access for life's challenges and life's opportunities.

Aflac Group Whole Life insurance is flexible, too. You can apply for coverage that fits your budget and lifestyle.

Whole Life Benefit Coverage Options:

- Employee
- Spouse
- Children ages 15 days through 25 years may be covered in either of these two ways:
 - A Child Term Rider for dependent children (the rider will cover all of your dependent children), or
 - A separate Whole Life plan for each of your dependent children

Additional Benefits:

- Accelerated Benefit Rider (employee and spouse only)
- Accidental Death Benefit Rider (employee and spouse only)
- Waiver of Premium Benefit Rider (employee only)

Features:

- Premiums will not increase.
- Benefits may be paid directly to your named beneficiary.
- Coverage is portable, which means you can take it with you if you change jobs or retire.
- Premiums are paid through convenient payroll deduction.

Here's why the Aflac Group Whole Life insurance plan may be right for you.

For more than 60 years, Aflac has been dedicated to helping provide individuals and families peace of mind and financial security when they've needed it most. The Aflac Group Whole Life plan is just another innovative way to help make sure you're well protected.

Benefits Overview

WHOLE LIFE BENEFIT (Employee, Spouse, Child and Grandchild (see eligibility) coverage available)

The Whole Life Benefit pays proceeds upon the insured's death. Proceeds are defined as the total of the benefits payable upon the insured's death. Proceeds will be the sum of the amount of insurance in force, any insurance on the life of the insured provided by benefit riders, any premium paid that applies to a period of time beyond the certificate month in which the insured dies, less any certificate loan and loan interest, and any unpaid premium, except the first premium, that applies to a period before and including the certificate month in which the insured dies.

ACCELERATED BENEFIT RIDER (Employee and Spouse only)

The Accelerated Benefit Rider pays a lump sum benefit up to one-half of the eligible death benefit when the insured is diagnosed with one or more Qualifying Life Events.

The insured may choose the amount of the Accelerated Benefit, subject to these limitations: The maximum Accelerated Benefit is 50% of the eligible death benefit subject to state limitations. Refer to your certificate for benefit details. The insured may also choose to take the Accelerated Benefit as a monthly benefit. See certificate for details.

ACCIDENTAL DEATH BENEFIT RIDER (Employee and Spouse only)

The Accidental Death Benefit Rider provides an additional benefit equal to the face amount if the insured dies within 90 days of direct accidental bodily injuries. The maximum coverage available under this rider is \$300,000. Employees and spouses, ages 18-60, are issued this benefit, which terminates at age 65.

WAIVER OF PREMIUM BENEFIT RIDER (Employee only)

The Waiver of Premium Benefit Rider waives entire premium amount for employee coverage after the insured has been totally disabled due to bodily injury or disease for 4 consecutive months and continues throughout the duration of the disability. Any recurrence of a prior disability will be covered, provided the prior disability continued for at least 6 consecutive months, began within 30 days of recovery, and was due to the same or related causes. The Waiver of Premium Benefit Rider is also available for loss of sight or loss of limbs even though the employee may be able to engage in an occupation. Only employees, ages 18-55, are eligible to be issued this benefit, which terminates at age 60.

CHILDREN'S TERM INSURANCE RIDER (Children only)

The Children's Term Rider pays a benefit upon receipt of due proof of death of an insured child if coverage is in force, it is before the expiration date, and it is before the rider anniversary following the insured child's 26th birthday. The children's term insurance may be converted to a whole life plan without evidence of insurability subject to the maximum shown in the certificate. Refer to your certificate for details.

The plan has limitations and exclusions that may affect benefits payable. This brochure is for illustrative purposes only. Refer to your certificate for complete details, definitions, limitations, and exclusions.

For more information, ask your insurance agent/producer, call 1.800.433.3036, or visit aflacgroupinsurance.com.

LIMITATIONS AND EXCLUSIONS

WHOLE LIFE EXCLUSIONS

If an insured takes his own life within two years from the date of issue of his certificate, our liability will be limited to all premiums paid, without interest, less any certificate loan and loan interest.

ACCELERATED BENEFIT RIDER EXCLUSIONS

We will not pay the Accelerated Benefit until we receive proof of the insured's qualifying event and the following conditions are met:

- We have received the owner's written request for an Accelerated Benefit;
- We have received written consent from all irrevocable beneficiaries waiving their rights to any death benefit required to pay off the lien at the time of death. At our discretion, we may require written consent from a spouse of the insured, or other beneficiaries, or any other person whom we believe to have a potential interest in the proceeds of the certificate; and
- We have received an assignment form making us the assignee of the certificate for the amount of the lien.

The rider is not intended to provide health, nursing, home or long term care insurance. Benefit payments may affect the insured's eligibility to receive Medicaid and other government benefits or entitlements.

Receipt of accelerated benefits may be taxable. The insured should consult with his personal tax advisor. This benefit is subject to an administrative expense charge not to exceed \$150.

We will not pay the Accelerated Benefit:

- If either the owner or the insured is required by a government agency to use the Accelerated Benefit in order to apply for, obtain, or otherwise keep a government benefit or entitlement;
- If either the owner or the insured is required by law to use the Accelerated Benefit to meet the claims of creditors, whether in bankruptcy or otherwise;
- If the qualifying event results from intentionally self-inflicted injuries;
- If the certificate is in force as either extended term insurance or reduced paid-up insurance;
- If the certificate is legally or equitably assigned, except to us as security for the lien;
- If any part of the Death Benefit under the certificate is contestable;
- If the certificate is not in force or the Death Benefit under the certificate is not payable for any reason.
- If the amount of the Accelerated Benefit, plus the amount of all Accelerated Benefits on the insured from all certificates issued by us, exceeds \$250,000; or
- If there has already been an Accelerated Benefit paid on the certificate.

ACCIDENTAL DEATH RIDER EXCLUSIONS

The Accidental Death Benefit provided will not be payable if the insured's death results from any of the following causes:

- War, or an act of war (including any armed aggression resisted by the armed forces of any country or combination of countries), whether such war is declared or undeclared;
- Suicide;
- Any bodily or mental infirmity (or disease, except a bacterial infection occurring with or through an accidental injury);
- Committing or attempting to commit an assault or felony;
- The voluntary taking of any drug, medication, or sedative unless as prescribed by a physician; or any poison (except for food poisoning), including carbon monoxide;
- Operating, riding in, or subsequent drowning from, any kind of aircraft, if the insured:
 - Is a pilot, officer, or member of the crew; or
 - Is giving or receiving any kind of training or instructions; or
 - Has any duties aboard such aircraft
- Skydiving

WAIVER OF PREMIUM RIDER EXCLUSION

No benefit will be provided by the rider if a total disability is caused by:

- An intentionally self-inflicted injury; or
- Results from an act of war (declared or undeclared) while the insured is in the military service of any country.

Approval for Waiver of Premium requires:

- That the total disability be caused by bodily injury or by disease;
- That the total disability has continued for four consecutive months; and
- That the rider and certificate were in force when the total disability began.

CHILDREN'S TERM INSURANCE RIDER EXCLUSIONS

The Children's Term Insurance Rider is part of the certificate and is subject to all certificate provisions that are not inconsistent with it. It is issued in consideration of the application for and the payment of premiums for this rider.

YOUR COVERAGE MAY BE CONTINUED

When an employee is no longer a member of an eligible class and coverage would otherwise terminate, coverage may be continued. See certificate for details.

TERMS YOU NEED TO KNOW

Beneficiary means the person (or entity) named in the application, or later changed by the plan owner, who will receive proceeds upon the death of the insured.

Eligible Person means the following individuals who are eligible for coverage:

1. A person who is employed and paid for services by his employer on a regular basis. The eligible person must work for the employer:
 - a. At such person's usual place of work, or such other places as required by the employer in the course of such work;
 - b. For the full number of hours and full rate of pay, as set by the employment practices of the employer.
2. The employed person's spouse.
3. The employed person's child under 26 years of age.
4. A child under 26 years of age the eligible person will be adopting pursuant to an interim court order of adoption.
5. The employed person's grandchild under 26 years of age, who is legally dependent on the employed person.

Note: "Child" as used above includes adopted children and stepchildren. However, eligible person will not include a foster child. An eligible child or grandchild must be under age 26 to be issued coverage, but whole life coverage under the certificate does not end after age 26.

Child eligibility definitions vary by state.

Spouse is your legal wife, husband, or partner in a legally recognized union. Refer to your certificate for details.

Total Disability means the incapacity of the primary insured, as a result of bodily injury or disease or mental disease, to engage, for remuneration or profit, in an occupation or profession. During the first 24 months of such disability, **occupation or profession** means the primary insured's occupation or profession at the time the disability began; thereafter it means any occupation or profession for which he is, or becomes, reasonably suited by education, training, or experience.

Eligible Death Benefit means the death benefit payable under the certificate and any riders by reason of death of the insured, not reduced by certificate loans excluding accidental death benefit riders, and any death benefit that is within five years of its expiration date on the benefit date.

Qualifying Event means one or more of the following:

- A non-correctable illness or physical condition that, with a reasonable degree of medical certainty, will result in the death of the insured in less than 12 months from the date of a written statement by a physician.
- A condition that causes the insured to lose the ability to perform, without substantial assistance from another person, at least two activities of daily living due to a loss of functional capacity. This condition must be expected to last for the rest of the insured's life.
- A condition which causes the Insured to require substantial supervision to protect himself from threats to health and safety due to severe cognitive impairment. This condition must be expected to last for the rest of the insured's life.

Continental American Insurance Company (CAIC), a proud member of the Aflac family of insurers, is a wholly-owned subsidiary of Aflac Incorporated and underwrites Group coverage. CAIC is not licensed to solicit business in New York, Guam, Puerto Rico, or the Virgin Islands. Continental American Insurance Company • Columbia, South Carolina
The plan has limitations and exclusions that may affect benefits payable. This brochure is for illustrative purposes only. Refer to the plan for complete details, definitions, limitations, and exclusions.

The certificate to which this sales material pertains may be written only in English; the certificate prevails if interpretation of this material varies.

This brochure is a brief description of coverage and is not a contract. Read your certificate carefully for exact terms and conditions. You're welcome to request a full copy of the plan certificate through your employer or by reaching out to our Customer Service Center. This brochure is subject to the terms, conditions, and limitations of Policy Form C60100TX.



CONTINENTAL AMERICAN INSURANCE COMPANY

Columbia, South Carolina
800.433.3036

Group Life Insurance

Beneficiary Designation Form

A. Information About the Employee

Name of Employee <i>(First, middle initial, last)</i>	Address	Date of birth <i>(mm/dd/yyyy)</i>	Social Security	Employer Policyholder Name
--	---------	--------------------------------------	-----------------	----------------------------

B. Employee Beneficiary Information

First name, middle initial, and last name of each beneficiary	Relationship	Address	Date of Birth <i>(mm/dd/yyyy)</i>	Social Security #	Email Address	Telephone	Percent %
<input type="checkbox"/> Primary							
<input type="checkbox"/> Primary <input type="checkbox"/> Contingent							
<input type="checkbox"/> Primary <input type="checkbox"/> Contingent							

Total: 100%

C. Information About the Spouse

Name of Spouse <i>(First, middle, last)</i>	Date of birth <i>(mm/dd/yyyy)</i>
--	--------------------------------------

D. Spouse Beneficiary Information

First name, middle initial, and last name of each beneficiary	Relationship	Address	Date of Birth	Social Security #	Email Address	Telephone	Percent %
<input type="checkbox"/> Primary							
<input type="checkbox"/> Primary <input type="checkbox"/> Contingent							
<input type="checkbox"/> Primary <input type="checkbox"/> Contingent							

Total: 100%

E. Please sign and date

Employee Signature	Date
--------------------	------

Return to: Mail: Aflac · P.O. Box 84075 · Columbus, GA 31993 · Fax: 866.849.2974 · Email: cscmail@aflac.com

Questions? Toll-Free: 1.800.433.3036

Continental American Insurance Company (CAIC), a proud member of the Aflac family of insurers, is a wholly-owned subsidiary of Aflac Incorporated and underwrites group coverage.